FLICKER

ORAGE
r, MA

Digitized by the Internet Archive
in 2015

https://archive.org/details/flicker1953glou

The 1953 FLICKER

PRESENTED BY . . .

PROPERTY OF SAWYER FREE LIBRARY

THE CLASS OF 1953

GLOUCESTER HIGH SCHOOL

Gloucester, Massachusetts

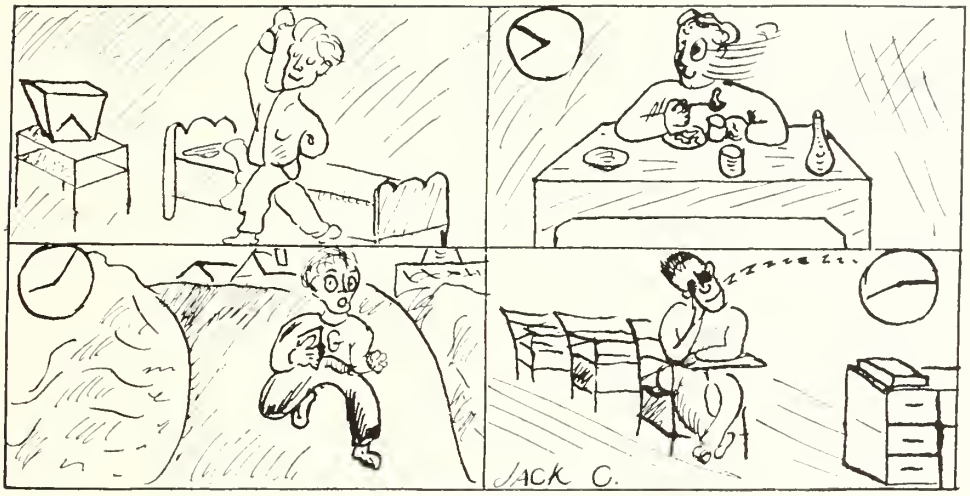

FOREWORD

We, the Class of 1953, humbly and hopefully, yet with a feeling of mixed admiration and pride, present this *Flicker*, a lasting memorial of the years we have spent within the walls and halls of G.H.S. (1949-1953.)

CONTENTS

- DEDICATION
- ADMINISTRATION
- SENIORS
- UNDERCLASSMEN
- ACTIVITIES
- SPORTS
- FEATURES

WE DEDICATE

We, the Class of 1953, dedicate this FLICKER *to the memory of Leslie O. Johnson, whose devotion and service to the welfare of Gloucester young people is gratefully remembered by all of us.*

We Fondly Remember . . .

JOHN JOSEPH BENTLEY

Former Supervisor of Attendance

SEPTEMBER 13, 1938 — SEPTEMBER 10, 1952

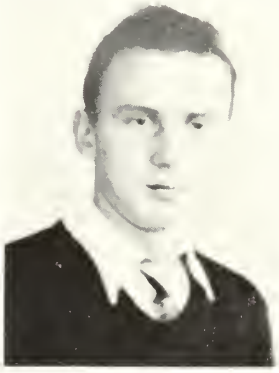

EMORY TUFTS NELSON, JR.

JULY 28, 1933 — SEPTEMBER 9, 1952

Classmate

LEONARD HALE SCOTT

Former Director Gloucester Vocational School

SEPTEMBER 1943 — AUGUST 31, 1950

ADMINISTRATION . . .

To the Class of 1953:

With your graduation from high school this year you have completed one more of the stages which make up your lives.

"Graduation" is quite often called "commencement," in recognition of the fact that the student is now formally ready to enter upon, or commence, activity in the particular field for which he has prepared. It is generally the time when he leaves behind the organized guidance of the school, and enters, alone, the world of actual rather than vicarious experience.

We hope that you are well prepared for the adventures that lie ahead of you. We have tried to help you get ready; now you are about to prove the pudding.

May good luck, happiness and success attend you in all your efforts.

Arthur N. Smith, *Principal*

Congratulations and best wishes to the members of the Class of 1953. You have completed an important milestone in your life. As you pass through these portals into another phase of your life, give a thought to those who have gone on before you. Part of your success you owe to them. Make certain that you leave something for those who are to follow.

Sincerely,

J. Stanley Thompson
Vice-Principal

FACULTY . . .

John F. Budrow

Doris M. Burnham

Robert W. Card

John C. Carter

Alfred J. Chisholm

Beatrice Christopherson

Robert M. Copeland

Howard A. Curtis

M. Evelyn Curtis

Andrew P. Dupras

J. Vincent Elmer

Benjamin H. Frazier

Marjorie H. Gale

Harold B. Geary

William F. Greely

Alfred U. Hagstrom

Rosalynde Hammons

Karl H. Ellis

Aarne A. Frigard

Mildred E. Frostholm

Eugene Gancarz

Hortense L. Harris

Milton A. Harris

Olive Hodgkins

Vernon C. Hooper

Noma P. Hunter

Harry F. Lane

Roy H. Lane

Gerald R. Lever

Gaspar J. Lewis, Jr.

Dorothy A. Londergon

Robert E. Malone

Joanne F. Marsh

Catherine McEachern

Grace E. McGinley

Frances H. McGrew

David Medlaugh

Ethel E. Mills

Lt. Woodburn S. Mickel

Eleanor F. Moore

Roy C. Moore, Jr.

Helen W. Morton

Paul A. Nuckles

Mary Jeannette Nugent

M. Evelyn Oliver

Winslow S. Parkhurst

Claudia Perry

George Perry

Rachel H. Pressey

Irving Robbins

William A. Robinson

Norman C. Ross

Winifred E. Ross

Edna J. Rundquist

Capt. Paul V. Ryan

Leon C. Sprague, Jr.

Lawrence Steedman, Jr.

Gladys B. Tarr

Warren H. Thompson

Margaret C. Tufts

Fred H. Twomey

Harvel R. Vail

Marion R. Waterman

Raymond C. White

Patricia Worrill

The 1953 FLICKER

Editorial Staff

Advisors

Miss Marion R. Waterman

Mr. Lawrence B. Steedman

EDITORIAL BOARD

Editor-in-Chief	Arthur W. Bearse
Assistant Editor	Isabel Matson
Business Manager	Michael Mineo
Photography Editor	James C. Greely, III
Literary Editor	Judith Neilsen

FLICKER EDITORIAL BOARD

Back Row: A. Bearse, *Editor-in-Chief;* J. Greely, *Photography Editor;* M. Mineo, *Business Manager. Front Row:* I. Matson, *Associate Editor;* J. Neilsen, *Literary Editor.*

COMMITTEE CHAIRMEN

Art	Carole Smith	*Sports*	Dale Chambers
Class Calendar	Kathleen Hickey	*Superlatives*	Carol Reed
Class Roll	Ellen Hanson	*Typists*	Pauline Nickerson
Prophecy	Maureen Cunningham	*Cover*	John Castle
ROTC	David Burns	*Drawings*	John Castle, Marie Lucido
Sponsors	James Powers		

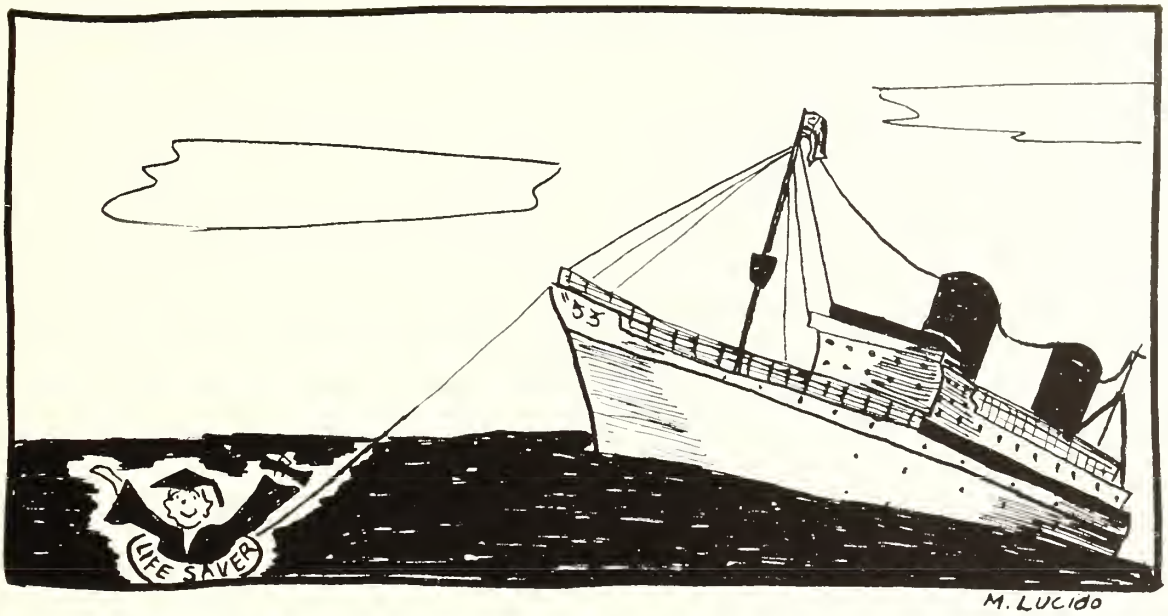

CLASS of 1953

CLASS OFFICERS

President
JAMES C. GREELY, III

Vice-President
BARBARA KENNEDY

Treasurer
CARLETON J. GRACE

Secretary
JUDITH I. NEILSEN

CAROL FAYE ABRAHAMSON — RED, REDDY

14 Addison Street

Characteristic Interests: Joe; His Hydramatic Mercury. *Activities:* Basketball 1-2; Tumbling. *Ambition:* To become Mrs. Catulo and to teach him to jitterbug.

RICHARD LARRY ADAMS — DICK, KID

423 Essex Avenue

Characteristic Interests: Ask J.P.; Baseball; Dancing. *Activities:* Track Team 1; Basketball 2; Volleyball 2; *Flash* 2; Individual Drill 4. *Ambition:* To make a lot of money when I get out of School.

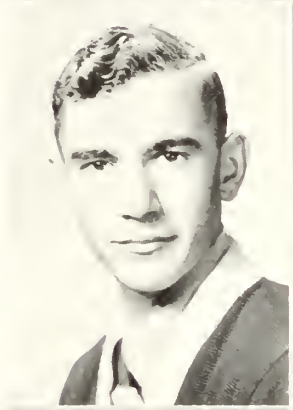

JAMES AIKENS

7 Scott Street

Characteristic Interests: Hunting; Fishing; Guns. *Ambition:* To go into business for myself, or to have a partner.

DIANE L. ALTO — DANNY, DAN

4 Adams Place

Characteristic Interests: Bunnazoo! "EEH ATOM!"; A Connecticut Yankee! "The Wheels." *Activities:* Spanish Club 2-4; Girls' Drill Team 4; Girls' Club Cabinet 3-4; Librarian 2-3; *Flash* 2; Art Club 3; FLICKER Staff 4. *Ambition:* "Na Imasthe Mazi Pandou!"

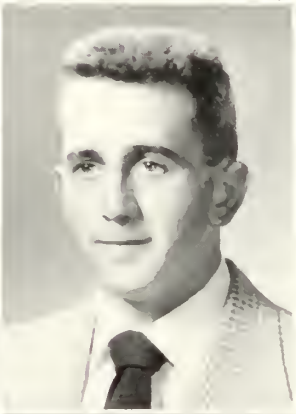

ATHENA ELAINE APOSTOLOPOULOS

2 Middle Street

Characteristic Interests: Friday night at Marie's; Ask Helen. *Activities:* French Club 2-4, V. Pres. 4; Nat'l Honor Society 3, Treas. 4; Stevens Book Reviewers, Sec. 4; H.R. Rep. 4; Librarian 1, 3-4; FLICKER Staff 4. *Ambition:* To keep that date with Maureen in Spain in 1956 and to travel around the world.

EUGENE FRANCIS APRIL — BUD, BUDDY

81 Main Street, Essex

Characteristic Interests: Music; Sports. *Activities:* Band 1-4; Track 2-4, Individual Drill 4. *Ambition:* To make millions.

MARIAN IRENE APRIL

Martin Street, Essex

Characteristic Interest: Taking Drivers' Education with Gloria. *Activities:* Teacher's Secretary 4; FLICKER Staff 4; Intramural Sports 2-3. *Ambition:* To join the WAF's. To prove to Sally and Frances that there is more in Essex than clams.

SANDRA ANN AUDITORE

10 Gould Court

Characteristic Interests: Ice Skating; Listening to Frankie Lane with Ro and Bev. *Activities:* Honor Business Club 1-4; *Flash* 1-2; FLICKER Staff 4; Teacher's Secretary 4. *Ambition:* To be a medical secretary for my brother Joe. To own a blue convertible someday.

RODERICK PETER AVILA — Rod

86 Eastern Avenue

Activities: Honor Business Club 3-4; Flicker Staff 4; Rifle Team 3; N.R.A. 2-3.

RALPH ERNEST BAUMAN — Tex

19 Hampden Street

Characteristic Interest: To make a million before I'm thirty. *Activities:* H.R. Rep. 2; Spelling Medal 1; Sawyer Medal 1. *Ambition:* To be a success in the U. S. Navy.

ARTHUR WARREN BEARSE — Arch

227 Essex Avenue

Characteristic Interests: Eating; Sleeping; Being Merry. *Activities:* Editor-in-Chief Flicker 4; National Honor Society, President 4; Class President 2; Dramatic Club 2-4; Student Council 2-3; Basketball 2-4; Boys' State 4; Harvard Club Book Award 3; Honors 1-4; ROTC Officer 4. *Ambition:* "A man's reach should exceed his grasp!"

ALAN JOSEPH BECK

9 Williams Court

Characteristic Interests: Minister's Daughter, G. H.; "The Boys." *Activities:* Football 1-4, Captain 4; Basketball 1-4; 51-53 Club; Prize Squad 3; ROTC Sgt. 3; Football Follies; Good Gov't Day, City Treas. 3. *Ambition:* To further my education, or to work for Uncle Sam.

GAIL MARCIA BECK — Windy

9 Williams Court

Characteristic Interests: Just Looking — Sports (Hockey); Bunnazoo!; "EEH ATOM!"; "The Wheels." *Activities: Beacon* 1-4; Basketball 1-3; Art Club 2; Girls' Drill Team 3, Sgt. 4. *Ambition:* Nursing; Keeping My Hair Long; You Know Who; "Na Imasthe Mazi Pandou!"

GWEN MARILYN BECK — Mal

9 Williams Court

Characteristic Interests: "Jack"; The Gang; "53" Kliques; AMM-FCBSH; P. J. Parties. *Activities:* Intramural Sports 1-3; Service Club 2-3; *Beacon* Coll. 2; Perfect Attendance 1; Flicker Staff 4. *Ambition:* To become a good nurse; to make Mom proud of me; To help make a double ambition come true.

ALEXANDER C. BEGG, JR. — Alex, Mickie

Western Avenue, Essex

Characteristic Interests: The little Ford over the New Road; dark nights around the back shore. *Activities:* ROTC Cpl. 4; Basketball 2-4. *Ambition:* To build a Ford that will go 160 mph, and to drive a racing car at Indianapolis Speedway! To be a success in whatever I attempt.

WILLIAM GERALD BELANGER, JR. — Jed, Jerry, Bell

150 Maplewood Avenue

Characteristic Interests: "A.C." and the "Olds"; Tuesday nights and hamburgers with Frankie; Navy cruises. *Activities:* Football 1-3; 51-53 Club; *Flash* 3, Assoc. Ed. 4; Football Follies 3. *Ambition:* To make the Navy my career and be a "20-year" wonder.

JAMES BERNARD BENHAM, JR. — JIMMY, BENDER

599 Essex Avenue

Characteristic Interests: Women!!! Hockey; Hopped-up cars. *Activities:* Hockey 2-4. *Ambition:* To give up the wild parts of life.

DOROTHY BERRIGAN — DOT, DOTTIE

109½ Pleasant Street

Characteristic Interests: A certain someone; Portuguese Hill; "Red Truck." *Activities:* Glee Club 2-3; Basketball 1; Teacher's Secretary 4. *Ambition:* To ride an army jeep over a bumpy road with that certain someone. To have fun out of life.

NANCY ANN BLAIR — NANC, NAN

47 Bond Street

Characteristic Interests: Our St. Nicholas — "Boing" "Our Escapade"; "The Girls"; Digame! *Activities:* Nat'l Honor Society 4; Latin Club 1-2; French Club 2; Service Club 1-4; Teacher's Secretary 4; Basketball 1-3; Honor Business Club 2-4; FLICKER Staff 4; "The Last Laugh" 4. *Ambition:* To be captain of the "crew" and steer the "wheel"; To win an argument with F.R. — just once!!

IRENE J. BOUDROW — RENIE

11 Blake Court

Characteristic Interests: Rod; "We Four"; Jup Gerie's ; Being Crazy; Ask Geri. *Activities:* Glee Club 2; Service Club 1-4; Honor Business Club 4; Teacher's Secretary 3-4. *Ambition:* To Live, Laugh, Loaf, and still be "*CRAZY*"!!

M. JEAN BOUTCHIE — BUTCH, BOOM, JEAN

Main Street, Essex

Characteristic Interests: We three; the Agawam No. 2 12:15; those good old Saturday Night races; Fords. *Activities.* Soccer 1; Teacher's Secretary 3-4; Spelling Award 1. *Ambition:* To make him smile again. To see Jean and Hope stay out of trouble one Sunday a year. To always be happy.

JOAN BRENNAN

6½ Winchester Court

Characteristic Interests: Nursing; To inherit a million dollars and spend it in a million different ways. *Activities:* Science Club 1. Sailing Club 3; *Ambition:* To get my R.N., and also to get my degree from the University of "G.S.F."

ROBERT KENNETH BRIAND — FAT

82 Pleasant Street

Characteristic Interests. Guns; Hunting; Fishing. *Activities:* Band 1-4; Rifle Team 2-3; N.R.A. 2-3. *Ambition:* To have success in anything I try.

EDITH LORRAINE BROWN — EDIE

243R Eastern Avenue

Characteristic Interests: Joe; "53" Kliques; the gang; E.C.A.S., P. J. Parties. *Activities:* Basketball 1-2; Badminton 1-2; Service Club 1-3; Gymnastic Exhibition 1; Lib. Ass't 3; Science Fair 2-3; FLICKER Staff 4. *Ambition:* To get my R.N.; To make my parents proud of me; To make my dreams come true.

JOHN FRANCIS BUCKLEY — HONEST JOHN, BUCK

41 School Street

Characteristic Interests: M.E.N.; West Gloucester. *Activities:* Stage Crew 1-4, Chief 2-3; Service Club; ROTC Cpl. 3; Track Manager 3-4; Perfect Attendance 3; Good Gov't Day 3. *Ambition:* To have as many cars as the Mincos have.

DAVID EMMETT BURNS

278 Essex Avenue

Characteristic Interests: Politics; Government. *Activities: Flash* 2-4; Dramatic Club 1-4; FLICKER Staff; *Beacon* 3; Band 1-3; Orchestra 1-3; H. R. Rep. 3. *Ambition:* To become President on the Democratic ticket.

RALPH WILLIAM BURNS — RALPHIE-BUN

31 Haskell Street

Characteristic Interests: Hunting; Fishing; Sports. *Activities:* Football 1-4; Track 3; 51-53 Club; Junior Rotarian; ROTC Sgt. 3; Prize Squad Comm. 3; ROTC Officer 4; GHSAA 3. *Ambition:* To be successful in life and become as nice as Nate.

SANDRA ANNE CAIN — SANDY, SANE

1 Neptune Place

Characteristic Interests: H . ; "The Girls"; Digame! *Activities:* Spanish Club 3-4; Cheerleader 3, Head 4; Girls' Drill Team 3-4; Camera Club 4; Lib. Ass't 2-4; FLICKER Staff 4; *Beacon* Coll. 1; FLICKER Coll.; "Last Laugh" 4. *Ambition:* To be captain of the "crew" and steer the "wheel."

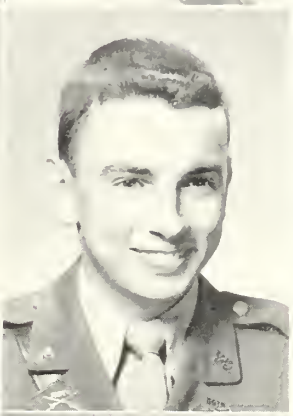

WESLEY LORING CALDER — WES

140 Mt. Pleasant Avenue

Characteristic Interest: Sports. *Activities:* Football 1-4; Track 1-3; Prize Squad 3-4; Individual 4; Haskell 4; ROTC Cpl. 4; Honor Business Club 4; Baseball 4; GHSAA 2-4. *Ambition:* To be a success in aviation.

JAMES EMERSON CALL — CALLZY, ELMO

68 Perkins Street

Characteristic Interests: Music, Radio and T.V.; Shakespearean Drama; Blondes. *Activities:* Band 1-4; Orchestra 1-3; Glee Club 1-4; FLICKER Staff 4; Band Prize Squad Comm. 3; ROTC Sgt. 3; ROTC Officer 4; H. R. Rep. 3-4. *Ambition:* To get somewhere, somehow!!!

THOMAS H. CALLAHAN

47 Hartz Street

Characteristic Interests: To teach Dupie Dan a few things. *Activities:* FLICKER Staff 4; Spanish Club. *Ambition:* To make a fast million and retire at the age of 24. To go through college.

DOROTHY JEANNE CAMPBELL — DOTTY

7 Friend Street

Characteristic Interests: L. J. C.; Secundus and the B.Y.D. *Activities:* Glee Club; Office Ass't; "Last Laugh" 4; French Club; *Beacon*. *Ambition:* L.J.C. and to be another J.D.

ELEANOR FAYE CAMPBELL — Pooky

7 Friend Street

Characteristic Interests: Danny; Weekends. *Ambition:* To see the world in the Air Force with Carolyn — and then — "Someday?"

THOMAS V. CANTO — Tom

29F Lincoln Avenue

Characteristic Interests: Sports; Nick's; Girls?? *Activities:* Football 2; Intramural Sports; ROTC Basketball 2-4. *Ambition:* To join the Navy and see the world through a porthole.

DAVID FRANKLIN DANIEL CARRIGAN — Dave

7 Mason Court

Characteristic Interests: Bands, Music; The Guitar; B.J.W. *Activities:* Band; Orch.; ROTC Sgt. 3-4; Prize Squad. *Ambition:* To become a professional musician with an orchestra; To get married and settle down.

DONALD FREDERICK DAVID CARRIGAN — Don, Sam

7 Mason Court

Characteristic Interests: To be a good Catholic; Music. *Activities:* Band 2-4; Orch. 1-4; Boys' Glee Club 4. *Ambition:* To arrange, or perhaps even compose, music.

ELEANOR ELIZABETH CARTER — El, Elly, Snookie

Woodman Street

Characteristic Interests: Music; Television; Topsfield; Julius La Rosa. *Activities:* Teacher's Secretary 4; Flicker Staff. *Ambition:* To help a certain someone "get the hay in before it rains."

JOHN M. CASTLE — Stud, Jack

5 Trask Street

Characteristic Interests: Kitty; That September Date; The Dungeon. *Activities:* Flicker Staff 4; Stage Crew 1; Art Club, Pres. 4; Football 1; Baseball 2-4; Rifle Team 2-4, Pres. 3; Randolph Hearst Medal 3; Prize Squad 3; Haskell Drill 3; Major George H. Morse Medal 2; ROTC Sgt. 3. *Ambition:* To get a car for that long journey Eastward.

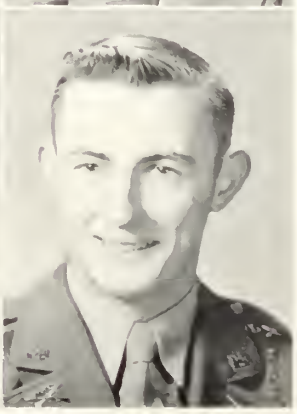

GLORIA ANN CATALINI — Honey

49 Prospect Street

Characteristic Interests: "A certain mechanic"; B.H. Gang; "53" Kliques; Sports; P.H.I. *Activities:* Catering Club, Chairman 3; Service Club 2-4; Teacher's Secretary 3-4; Intramural Sports 1-3. *Ambition:* To have many friends, and to succeed in whatever I undertake.

DALE H. CHAMBERS, JR.

Addison Street, South Essex

Characteristic Interests: M.A.L.; Holliston; T. L. *Activities:* Prize Squad Comm. 3; Ind. Comm. 4; ROTC Officer 4; *Beacon* Sports Ed. 3; Honor Business Club 3-4; Vice-Pres. 3; Pres. 4; Student Council, Pres. 4; Most Deserving Jr. Award. Flicker Staff 4, Jr. Rotarian 4. *Ambition:* Get a college degree, marry someone to make my future happy.

PRISCILLA CHILD — CILLA

302 Western Avenue

Characteristic Interests: C.M.C.C.; Saco, Maine; That Certain Person. *Activities:* FLICKER Staff 4; Office 4; Teacher's Secretary 4; O.A.T. Award 4; Typing Award 2; Gregg Award 3. *Ambition:* To make that certain person happy and to move to Florida.

GRACE MARY CIOLINO — GRACIE

38 Fort Square

Characteristic Interests: Music; Driving. *Activities:* Service Club 1-4; FLICKER Staff 4; Lib. Ass't 3; Spelling Award 2. *Ambition:* To succeed in whatever I attempt.

GEORGE W. CLARKE — CLARKIE

26 Norwood Avenue, Manchester

Characteristic Interests: Music; Painting; Dancing; Skating; Helen. *Ambition:* To fulfill the hopes and aspirations of family and friends.

ALBERT ROGER COLE — DAN'L

69 Wheeler Street

Characteristic Interests: Guns; Girls; Work; Helping others; Going Hunting. *Ambition:* To get a good steady job.

WILLIAM CARLTON COOK — BILL

Lake Road

Characteristic Interests: The mail box in Magnolia. *Ambition:* To try to go to Alaska with Pete.

BETTY ANN CORRAO — BET

531 Essex Avenue

Characteristic Interests: Mr. X???; Dancing; A Juke Box; Bowling; Football. *Activities:* Honor Business Club 4; Service Club 1-4; FLICKER Collector 3; Perfect Attendance 1-3. *Ambition:* To own a pink baby Austin, and then to get my Mrs. and Ma degrees.

HOPE MARIE CROCKER — GIGI

John Wise Avenue, Essex

Characteristic Interests: Nicky; C. & M.; June; Russia; Fords; Those Sunday afternoons; Music. *Activities:* Dramatic Club 4; Badminton 2-3; Volleyball 2; Basketball 2. *Ambition:* We three in Greenwich Village; To live, laugh, and love, love, love.

MAUREEN ANNE CUNNINGHAM — CUN

4 Lookout Street

Characteristic Interests: Our St. Nicholas, Boing! "The Girls"; Sports; Di'game! *Activities:* Glee Club 2-4; Spanish Club 2-4, Pres. 4; Book Prize 3; Honors 1-3; Highest Honors 2; FLICKER Staff. *Ambition:* To be successful in life; travel; to meet Athena in Spain in '56.

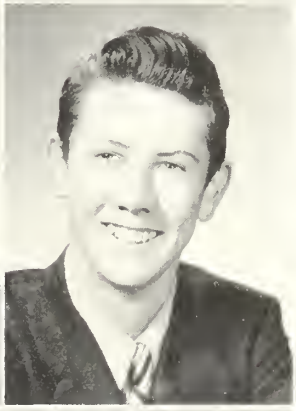

CHARLES A. CURLEY, JR. — MICKEY

41 Cleveland Street

Characteristic Interests: C.B.; Magnolia; Mr. Rhythm; The Gang; UP-YOU-HUSKY. *Activities:* Football 1-4; AA 2-4; 51-52 Club 2-4; Football Follies 3-4; "Last Laugh" 4; FLICKER Staff 4. *Ambition:* To lead a successful and happy life; find a goal and reach it, and to H.C.B.F.L.

SALLY ANN D'ANTONIO — SAL

18 Blynman Avenue

Characteristic Interests: The Corner; B.B.; Music; Long Beach; The things we did last summer. *Activities:* Honor Business Club 3-4; Service Club 2-4; Teacher's Secretary 3-4; FLICKER Staff 4. *Ambition:* California here I come and to prove to Marian that she's wrong about Essex.

ARTHUR C. DAVIS — ART

6 Allen Street

Characteristic Interests: Sports; Music; Frankie Laine; "Nicks"; Dancing; College; M.B. *Activities:* Football 1-4; Football Follies; 51-53 Club; FLICKER Staff 4; *Ambition:* To go to work at 10 o'clock, get through at 12 o'clock, and have an hour for lunch; To go to college.

J. ROBERTA DAVIS — BOBBIE

9 Taylor Street

Characteristic Interests: Hi ho Silva! The girls! Blue Tango! Digame! *Activities:* FLICKER Staff 4; Glee Club 3-4; Teacher's Ass't 3. *Ambition:* To be successful in some field before settling down; to tour the country with Dottie in our jalopy.

STEPHEN MICHAEL DEMETRI

16 Mason Street

Characteristic Interests: Sports and Music. *Activities:* Football 1-4; 51-53 Club. *Ambition:* To become a successful machinist, and stay a good Christian.

MICHAEL BURTON DEMETRIOS — MIKE

1255 Washington Street

Characteristic Interests: Dramatics; Law; Finding time to sleep. *Activities:* Nat'l Honor Society 3-4; Student Council 1-2, Treas. 3; Stevens Book Reviewers 3-4; *Flash* 1-3; French Club 2-3; "Last Laugh," Student Director; ROTC Sgt. 3, Officer 4, Adjutant 4; Ind. Drill 3; Highest Honors 1-4; Dramatics Club 1-4, Treas. 2, V-Pres. 3; Glee Club 1-4; FLICKER Staff 4. *Ambition:* To put "The Last Laugh" on Broadway.

ROBERT G. DENNIS — DENNY, BOB

36 Laurel Street

Characteristic Interests: Music; Sports; Unknown at Present. *Activities:* ROTC Prize Squad 2-3; Ind. Drill 3; Haskell Drill 2-3; Band 1-3, Drum Major 4; Orch. 2-4; Glee Club 1; Hockey 4; FLICKER Staff 4. *Ambition:* To go to college, and make my brother happy.

SHIRLEY ELAINE DIGOU — DIZZY, DIZZY-GOU, CAT

3½ Williams Court

Characteristic Interests: U. S. Navy! "The Cats of Gloucester"; The Hot Rod Ford. *Activities:* Service Club 1-4; French Club 2; Honor Business Club 2-4; Teacher's Secretary 2-4; "Last Laugh"; *Beacon* Collector 2. *Ambition:* To please my parents just once.

MARIE AUGUSTA DIONNE — REE

152 Washington Street

Characteristic Interests: Gray Plymouth; Friday Nights; Basketball; O.P.C.'s; S.O.P.; Crazy Crew; The George's Men; Ask Connie. *Activities:* Latin Club 1; French Club 2, Sec. 3-4; H. R. Rep. 2-3; Lib. Ass't 3-4; Camera Club 2-4; Student Council 4; Nat'l Honor Society 4; FLICKER Staff; Service Club 4; Honors 1-4. *Ambition:* To Keep the Crew Sailing; Be a successful nurse in New York.

CHARLES J. DOUCETTE

11 Main Street, Essex

Characteristic Interests: Science and Mechanics. *Ambition:* To find Happiness.

JOAN ELAINE DOUCETTE — JOANIE

244 Main Street

Characteristic Interests: "The Wheels"; Dancing; Saturday Nights; S.R. *Activities:* French Club 2-3; Girls' Drill Team 1-3; Honor Business Service Club; Teacher's Secretary 4; "Last Laugh" 4. *Ambition:* To spend my first million with Mary; To find what I've been looking for these past four years.

JEAN EVELYN DOYLE — IRMA, RED

Pickering Street, Essex

Characteristic Interests: We Three; Agawam No. 2; 12:15; R.H. *Activities:* Glee Club 4; FLICKER Staff 4; Service Club; *Beacon* Staff 4. *Ambition:* To make Benham's dream come true; To make my Mother and Aunt proud of me; Wilfred Academy.

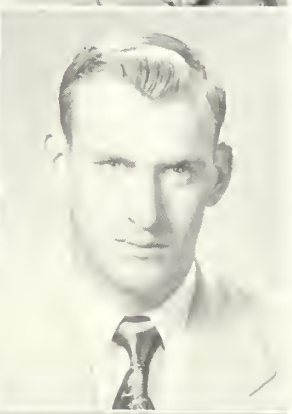

SHIRLEY E. DUTCHER — SHIRL, LE LE

R. 118 Mt. Pleasant Ave.

Characteristic Interests: Johnny; Bunnazoo!! "EEH ATOMI"; Rit Down; "The Wheels." *Activities:* Girls' Glee Club 3-4; FLICKER Staff 4; Service Club 3-4; Teacher's Secretary 3-4; Intramural Sports 2. *Ambition:* "Na Imasthe Mazi Pandou!" To be as good a parent as mine. To make him happy.

RONALD CHARLES ESTY — RON

4 Alpine Court

Characteristic Interests: A Girl; Nick's; *Ambition:* To be an electrician like G.M.B.

EDITH MAE EVANS — PEANUT, EDIE

8 Perkins Road

Characteristic Interests: M.W.E.H.; Dancing; Sports. *Activities:* FLICKER Staff 4; Service Club 3-4; Teacher's Secretary 4. *Ambition:* To be a secretary to an officer in the Air Force; To make Mother and Father proud of me.

ELAINE JANET FERRIS — LAYNE

54 East Main Street

Characteristic Interests: Bunnazoo!! "EEH ATOMI" 11259664; Parks; Di Di, Ask June; "The Wheels." *Activities:* Girls' Glee Club 2-4; FLICKER Staff; Service Club 1-4; Teacher's Secretary 4; Art Club 4. *Ambition:* "Na Imasthe Mazi Pandou!" To make that certain boy a good wife; to be as good a parent as mine have been.

NANCY ELEANOR FIORAVANTI — NANCE, NAN, SHIELA

11 Prospect Square

Characteristic Interests: The Gang; '53 Kliques; Bowling; Friday Nights; S.O.S.; Those Parties. *Activities:* Girls' Club Cabinet 1-4; Service Club 1-4; Honor Business Club 3-4; FLICKER Staff 4; Basketball 2-3; Badminton 2-3; Volleyball 1-3. *Ambition:* To go to Pennsylvania with Kathy, to see Stacey, Willie Joe, and Frank Anthony graduate.

WILLIAM FLETCHER FISHER, JR. — BILL

10 Fair Street

Characteristic Interest: Bowling. *Ambition:* To be successful in whatever I undertake.

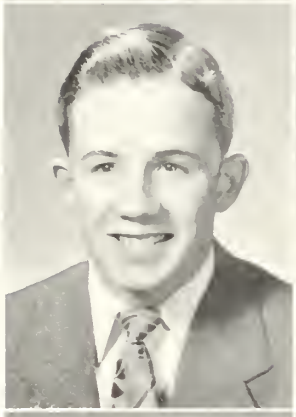

DAVID A. FLEET — PINHEAD

6 Colonial Street

Characteristic Interest: "The Wheels." *Activities:* Spanish Club 2-3; Basketball 1-4; R.O.T.C. Ind. Drill; Plt. Sgt. 3; ROTC Officer 4; Intramural Sports 2-4; FLICKER Staff 4. *Ambition:* To make a million and enjoy life while doing it.

MARLENE FLORENCE FLEET — MARL

219 Washington Street

Characteristic Interests: Piano; Dancing; Pets. *Activities:* French Club. *Ambition:* Medical Social Worker.

JUNE B. FORSBERG — JUNIE

14 Oakland Avenue, Rockport

Characteristic Interests: U.S.C.G.; 305-699; L.C.R.C.F.N.L. Ask Elaine; Bunnazoo!! "EEH ATOMI"; "The Wheels." *Activities:* Perfect Attendance 1-2; Service Club 1-4; Glee Club 2-4; Spanish Club 3-4; A.A. Coll. 2-3; FLICKER Staff 4; H. R. Rep. 4; Art Club 4. *Ambition:* "Na Imasthe Mazi Pandou!" To be a successful dental hygienist.

MURIEL RUTH FRANCIS — MICKEY

38 Mt. Vernon Street

Characteristic Interests: Dancing and that certain someone; Ask Denise; The Gang. *Activities:* Teacher's Secretary 4. *Ambition:* To drive across country with Denise and ? in the back seat. Yep!!!

SANDRA LORING FRIGARD — SANDI

3 Stanwood Avenue

Characteristic Interests: Living; Loafing; Summer Vacations. *Activities: Flash* Staff 2; Glee Club 2; Office Ass't 2; Basketball 1; Badminton 2; Pageant 2; Sailing Club 3; FLICKER Staff 4. *Ambition:* To become a nurse and get my MD.

KATHERINE FRONTIERO — KATHY

17½ Elm Street

Characteristic Interests: "53 Kliques," S.O.S.; A.J.A. *Activities:* Basketball 1-4; Softball 1-2; Badminton 1; Soccer 2; Gym Exhibition; Volleyball 1-2. *Ambition:* To go to Penn. with Nancy and see Stacey, Frank Anthony, and Willy Joe graduate.

ROSALIE JOAN FRONTIERO — Ro, Rosie

14 Gould Court

Characteristic Interests: RIT!! "The Crazy Crew"; "The Goon Platoon". *Activities:* Girls' Glee Club 2-3; Art Club 3; Intramural Sports 2; Flicker Staff 4; Chess Club. *Ambition:* To keep the "crew" sailing, the goons marching; To be a credit to my parents.

PATRICIA C. GABRY — Pat

2 Overlook Avenue

Characteristic Interests: Bunnazoo! "EEH ATOM!"; Hotrods; Essex! Keep it a secret; huh, Lois? *Activities:* Honor Business Club 2-4; Service Club 4; Lib. Ass't 3; Teacher's Secretary 3-4; Flicker Staff 4. *Ambition:* To own a car; To work overseas after furthering my education; To always be happy.

JENNIE R. GALANTE — Gigo

6 Fort Square

Characteristic Interests: Music; B. H. Gang; P. H.'s jokes at lunch. *Activities:* Honor Business Club 3-4; Teacher's Secretary 4. *Ambition:* To be successful in anything I attempt; To see Mary Bable and the *Novelty* sail down the river of happiness.

JOANNE I. GALLANT — Jo-Jo

31 Elm Street

Characteristic Interests: "We Three"; "Kernel Lacey"; Having fun. *Activities:* Girls' Drill Team 2-3; Teacher's Secretary 3-4; Flicker Staff 4; Fashion Show 2; Typing Award 3. *Ambition:* To go to New York in "53" with the kids, and to make my parents proud of me.

MARGARET MERRIL GAYTON — Peggy, Gayt, Beamball

64 Blynman Avenue

Characteristic Interests: "53" Kliques; P.J. Parties; A certain someone!! *Activities:* Flicker Staff 4; Teacher's Secretary 4. *Ambition:* To make a certain someone understand me; To get my R.N., and have my own G.S.

MICHAEL GEANOULIS, JR. — Mike

Lufkin Street, Essex

Characteristic Interests: Girls; Swimming; Carpentry. *Activities:* Track; Cafeteria 1; Spelling Award 1-3. *Ambition:* To be a carpenter or "Mayor of Essex."

MARY-ELLEN GILLIE — Babs, Gil

11 Bass Avenue

Characteristic Interests: Bunnazoo! "EEH ATOM!" To watch the "Grand View"; "Briar Patch"; "The Wheels"; *Activities:* Latin Club 4; German Club 3-4; Girls' Drill Team 1-4, Comm. 4; Flicker Staff 4; A.A. Collector 4; Lib. Ass't 1-3; *Beacon* 4. *Ambition:* "Na Imasthe Mazi Pandou!"

PATRICIA ANN GOODICK — Pat, Shorty

27 Mt. Vernon Street

Characteristic Interests: Skip it! T.W.E.H.H.; That Blue Chevy; Dancing With Him. *Activities:* Teacher's Secretary 4; Softball 1; *Flash* typist 3-4. *Ambition:* To join the Waves and get stationed at Norfolk.

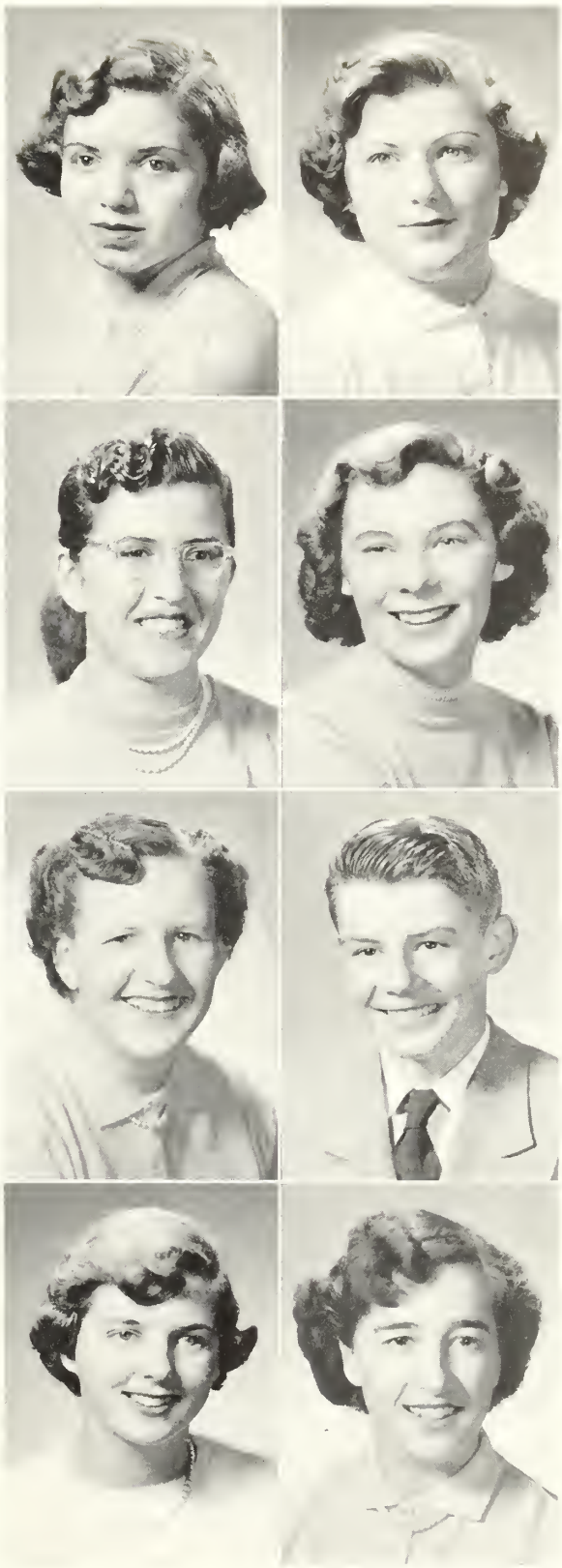

ANNIE GLENN GOSBEE — Gos

40 Main Street, Essex

Characteristic Interests: Sports; Babe Zarahias; GHSHC. *Activities:* Girls' Rifle Team 4; German Club 4; Girls' Basketball 1-4, Capt. 4; Teacher's Secretary 3. *Ambition:* To play for A.A.G.B.B.L.; College; Own the Boston Red Sox; Be J. Edgar Hoover's Private Eye.

CARLETON J. GRACE — Carl

13 Green Street

Characteristic Interest: That certain Portuguese girl. *Activities:* Class Treas. 4; Rifle Team 2; ROTC Officer 4; Plt. Sgt. 3; Band 1-4; Winning Plt. 1-2; Winning Co. Drill 1-3. *Ambition:* To see the Azore Islands with Estela.

BEVERLY ANN GRAHAM — Bev, Hotrod

Pickering Street, Essex

Characteristic Interests: GEORGE!!! "Hot Rods"; Ford Convertible. *Activities:* Girls' Rifle Team 4; Girls' Drill Team 4; Teacher's Secretary 3-4. *Ambition:* To see Rosalie decide; To get my high school diploma in '53; "Our Trailer"; WAFS; That man in blue.

JAMES CHARLES GREELY, III — Jim, Digger

18 Gloucester Avenue

Characteristic Interests: Izzie; "The Boys"; C.V.S. *Activities:* Class Pres. 4; Lt. Col. 4; Flicker Staff 4; Student Council 1-4; Boys' State 3; Plt. Sgt. 3; 1st Place Ind. Drill 3; 1st Place Haskell Drill 3; Basketball 1-4; Good Gov't Day 3. *Ambition:* To go to College; To be a success in the field that I choose.

ELEANOR F. GRIMES — El

13 Hammond Street

Characteristic Interests: Bunnazoo!!; "EEH ATOM!"; "Briar Patch"; "The Wheels". *Activities:* Girls' Club Cabinet 2-4; Girls' Glee Club 3-4; Flicker Staff 4; Library Ass't 2-4; Service Club 2-4. *Ambition:* "Na Imasthe Mazi Pandou!" To obtain my R.N.

FAY HANNIBAL — Fifi, Hotrod

8 Riverside Avenue

Characteristic Interests: Our St. Nicholas; Boing! Our Escapade; "The Girls"; Digame! *Activities:* Girls' Drill Team 2-4; Spanish Club 3-4; Camera Club 2-4; Service Club 1-4; Flicker Staff; "Last Laugh". *Ambition:* To fit all "The Girls" in the "Chug-Chug"; be captain of the "crew," and steer the "wheel."

ELLEN MARIE HANSON — Blondie, Berfgit

34 Orchard Street

Characteristic Interests: Dancing; Sports; ask Edith! *Activities:* Service Club 1-4; Glee Club 2-3; Flicker Staff. *Ambition:* To become a nurse and make my mother and father proud of me; To see Peanut grow one more inch.

RONALD A. HARNISH — Ronnie, Ron

16 Eastern Avenue

Characteristic Interests: Magnolia; The Gang; someone. *Activities:* Hockey 1-4, Co-Capt. 3-4; Football 3-4; ROTC Officer 4; ROTC Cpl. 3; Ind. Drill 4; 51-53 Club 3-4. *Ambition:* To wed that certain someone and go that certain somewhere with the certain something.

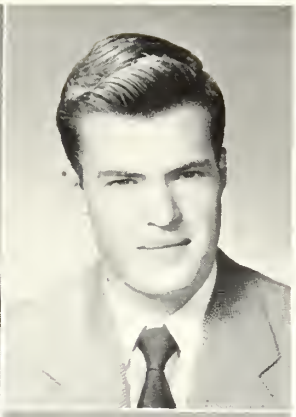

DANIEL F. HARRIS, III — DANNY

2 Lookout Street

Characteristic Interests: Golf; Sports; "The Wheels." *Activities.* Basketball 1-4; Baseball 1-4; Football 4; Student Council V-Pres. 3; Stevens Reviewers; Winning Prize Squad 3; Haskell Drill 4; Winner Ind. Drill 4; 51-53 Club; ROTC Officer 4; "Last Laugh" 4. *Ambition:* College and Bachelorhood.

ROBERT A. HARTING — BOB

2 Harrison Avenue

Characteristic Interest: Work. *Ambition:* U. S. Army and become a hermit.

SYLVIA HOPE HASKELL — BABE

Martin Street, Essex

Characteristic Interests: Charlie; ask Peg; Music; Swimming; Ireland. *Activities:* Art Club 1-3; Glee Club 2-4; Girls' Drill Team 3-4; FLICKER Staff. *Ambition:* To be as good a parent as Ma and Dad have been to me.

FRANCES E. HASKINS — LEE, FRAN

2 Clifford Court

Characteristic Interests: Bunnazoo!! "EEH ATOMI"; "Briar Patch"; "The Wheels." *Activities:* French Club 3-4, Treas. 4; Dramatic Club 4; Girls' Rifle Team 4, V-Pres. 4; Sailing Club 2; Service Club 1-4, Sec.-Treas. 4; "Last Laugh" 4; FLICKER Staff 4; Student Council 4. *Ambition:* "Na Imasthe Mazi Pandou!" To receive my R.N. and B.S. degrees.

KATHLEEN MARIE HICKEY — KATHY

26 Grove Street

Characteristic Interests: Bunnazoo!! "EEH ATOMI"; "The Wheels." *Activities:* Honor Business 3-4, Rec. Sec. 4; Camera Club 2-4; *Flash* Typist 3; FLICKER Staff 4; Teacher's Secretary 3-4. *Ambition:* To be myself at all times. "Na Imasthe Mazi Pandou!"

ANNE G. HILDONEN — ANNA-LOU

10 Andrews Street

Characteristic Interests: Bunnazoo!!; "EEH ATOMI"; "BRIAR PATCH"; "OH HAPPY DAY"; "The Wheels." *Activities:* French Club 4; H. R. Rep. 4; Service Club 3-4; FLICKER Staff 4; Class Sp. Champ. 3; Dramatic Club 4. *Ambition:* "Na Imasthe Mazi Pandou!"

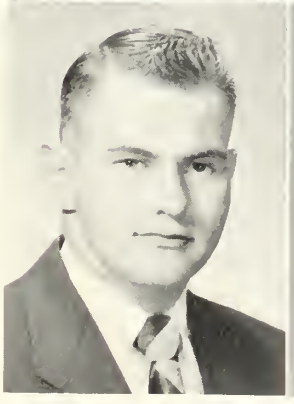

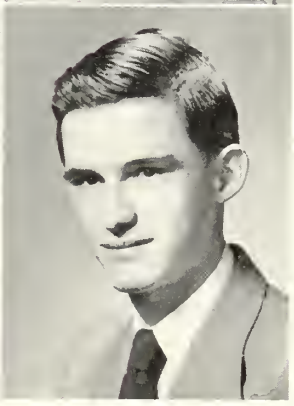

THOMAS N. HILL — BUGSIE, BUGS

1 Kent Circle

Characteristic Interests: Boats; "The Wheels"; Digame! *Activities:* Football 1-4; Glee Club 1-4, Pres. 4; Prize Drill 3; Ind. and Haskell 3; Spanish Club 2-4, V-Pres., Treas. 4; 51-53 Club; FLICKER Staff 4; ROTC Officer 4; Football Follies 3-4. *Ambition:* To succeed in the field of music.

WILLIAM FRANCIS HINCKLEY — WEE-WILLIE, HOT ROD

1 Gardner Road

Characteristic Interests: Making a customized "41" Ford Car; Car Engines; The Girl; Money. *Ambition:* To Become a Mechanic in Automotive Diesel and Engineering; To make Rockport an Empire State.

ETHEL RUTH HODSDON — Essie

15 Hammond Street

Characteristic Interests: "EEH ATOMI"; D.C.E.; "Briar Patch"; OH HAPPY DAY; "The Wheels." *Activities:* Basketball 1-4; Softball 1-2. *Ambition:* My one and only D.C.E. and to keep him happy; "Na Imasthe Mazi Pandou!"

RUSSELL ARNOLD HORTON — Russ

26 Gloucester Avenue

Characteristic Interests: Football; Baseball; Track; Basketball. *Activities:* Baseball 1; Football 1. *Ambition:* To learn to dance better than the Bean-bags.

JAMES CAMPBELL HOWAT — Jim

Highland Avenue, Manchester

Characteristic Interests: Girls; Old Cars. *Activities:* "The Last Laugh 4"; *Ambition:* To go to college.

GERALDINE HUDSON — Gerrie, Nala

199 Washington Street

Characteristic Interests: Captain Beck; Bumazoo! "EEH ATOMI"; "BRIAR PATCH"; NIPPON; OH HAPPY DAY "The Wheels." *Activities:* Flicker Staff 4; Librarian 2; Teacher's Secretary 3-4; Perfect Attendance 3. *Ambition:* "Na Imasthe Mazi Pandou!" To succeed in whatever I may attempt.

PATRICIA ANN HURST — Pat

33 Myrtle Square

Characteristic Interests: Ask Doris; Life, Liberty and the Pursuit of Men; Teasing; Those Nites; B.H. Gang. *Activities:* Teacher's Secretary 3-4; Flicker Staff; Office Ass't 4. *Ambition:* To join the Waves and be stationed at Newport, R. I.; To get my degree at the University of G.S.F.

GERALDINE JACKMAN — Gerry

33 Trask Street

Characteristic Interests: Living; Loafing; Summer Vacations. *Activities:* Sailing Club 3; Library Ass't 3; Flicker Staff. *Ambition:* To get my degree from the University of G.S.F., and to be on time for once in my life.

JANICE MARIE JOHNSON — Jan, Janji

5 Sawyer Avenue

Characteristic Interests: Our St. Nicholas; Boing; Our Escapade! "THE GIRLS"; Digame! *Activities:* Honor Business Club 4; Teacher's Secretary 4; Lib. Ass't 1-2; *Beacon* Typist 3; Service Club 1-4; Flicker Staff 4. *Ambition:* To make Mom happy. To be captain of the "crew" and steer the "Wheel."

NANCY CAROL JOHNSON — Nang, Nan

4 Highland Street

Characteristic Interests: Classical Music; Chopping wood outside of my house. *Activities:* Spanish Club 4; Glee Club 4; Honor Business Club 3-4; Teacher's Secretary 4. *Ambition:* To be a professional pianist.

PATRICIA MAY KELLY — KELLY

26 Harbor Terrace

Characteristic Interests: B. H. Gang; Music; Dancing; "53 KLIQUES"; Ask Pat. *Activities:* Teacher's Secretary 4. *Ambition:* To become a success in the secretarial world.

BARBARA KENNEDY — BARB

25 Plum Street

Characteristic Interests: C.Y.O. Basketball; Briar Patch; "L.J.K."; Bunnazoo!! "EEH ATOMI"; "The Wheels." *Activities:* Girls' Club Cabinet, V-Pres. 3, Pres. 4; Class V-Pres. 4; Student Council 4; FLICKER Staff 4. *Ambition:* To get my degree at G.S.F. and make Mother and Dad proud of me; "Na Imasthe Mazi Pandou!"

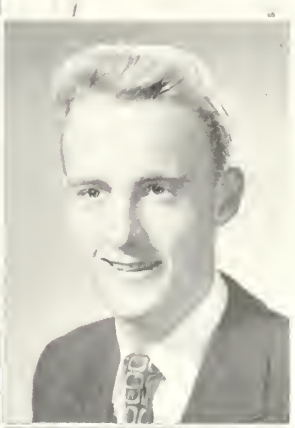

PETER TOMLINSON KENYON — FOG

6 Nashua Avenue

Characteristic Interests: A.B.F.; The Spot; My Ford. *Activities:* H.R. Rep. 2. *Ambition:* To have my own business and a collection of old cars.

THOMAS R. KERR — SAM

275 Washington Street

Characteristic Interests: A.B.F.; The Spot; H.S.H.; The Chrysler. *Activities:* Baseball 1; Class V-Pres. 1-2; ROTC Sgt. 4; FLICKER Staff 4; Intramural Basketball 1-2, 4; Volleyball 3-4; "Last Laugh." *Ambition:* To be half the man my father is, and to own a Dusenberg.

CAROL G. KLINE — KI-KI

34 Centennial Avenue

Characteristic Interests: Doin' what comes Naturally!; Making Teddy-Bears; Those Friday night dates with the girls! *Activities:* Girls' Glee Club 3-4; *Ambition:* To obtain the greatest satisfaction from whatever I undertake and to sail on that choppy sea to success.

GEORGE E. KOSKI

12 Emerald Street

Characteristic Interests: Current Events; Church Work; *Flash*. *Activities: Flash* 2-4, Editor 4; Class V-Pres. 3; *Beacon* 2, Dept. Ed. 3; Stevens Reviewers 3, Pres. 4; Highest Honors 1-2; Student Council 1-2, 4; Chess Club 1-2; Good Gov't Day 3. *Ambition:* I Corinthians II, 2.

FRANCES MARGUERITE LAFATA — FRANNIE, FRAN

3 Babson Street

Characteristic Interests: "Norman." *Activities:* Honor Business Club 3-4; Service Club 1-4; FLICKER Staff 4; Teachers' Secretary 3-4; Lib. Ass't 2-3; Spelling Award 3. *Ambition:* To be as good a parent as my mother and father have been to me, and to make them and my airman proud of me.

JOYCE MAE LAFLAM

28 Cleveland Street

Characteristic Interests: Sleep, sleep and more sleep. *Activities:* Chess Club 4; Girls' Rifle Team 4; Basketball 2; French Club 3; Dramatics Club 4; FLICKER 4. *Ambition:* To succeed in the medical field (somewhere).

PROPERTY OF SANTA FE LIBRARY

ANNE ELEANOR LaFRANCE — Alfe

970 Washington Street

Characteristic Interests: The Gang; "53 Kliques" ask Gayt; To see "Hep" graduate. *Activities:* French Club 2; Honor Business Club 3; Teacher's Secretary 4; Service Club 2-4; Flicker Staff 4. *Ambition:* To be successful and live a happy and enjoyable life.

EDWARD HENRY LANE — Ed

127 Wheeler Street

Characteristic Interests: Shooting; Hunting; Firearms; Ballistics. *Activities:* Rifle Team.

JUDITH MARION LANE — Judy

5 Springfield Street

Characteristic Interests: A fast game of tennis and the New York Yankees. *Activities:* Honor Business Club 3-4; Service Club 1-4; Spanish Club 3-4; Lib. Ass't 3; Teacher's Secretary 4; Girls' Softball 1. *Ambition:* Arizona.

MARTHA TERESA LANE — Martie

972 Washington Street

Characteristic Interests: "The Gang"; Sports; Music. *Activities:* Honor Business Club 2-4; Teacher's Secretary 4; Flicker Staff 4; Service Club. *Ambition:* To be a private secretary; give "The Gang" a ride in my *pink* Cadillac.

JOSEPH A. LARROW — Joe

43 Laurel Street

Characteristic Interests: Aviation; Sailing; Certain People. *Activities:* Individual Drill 4; Chess Club 4. *Ambition:* To see the world outside Gloucester.

GERALDINE FAY LARSON — Gerrie

1058 Washington Street

Characteristic Interests: Music; Dancing; Sports; "The Gang." *Activities:* Chess Club 1; Service Club 2-4; Library Ass't 2; Flicker Staff 4; Badminton 2; 100th Year Centennial. *Ambition:* To become a successful nurse, and to get a ride in M.L.'s pink Cadillac.

VINCENT RICHARD LIBRO — Twitch

226 East Main Street

Characteristic Interests: Bevin; Sonny; Pinky; The Fogmobile; Till Then. *Activities:* H.R. Rep. 2; Glee Club 2; "Last Laugh" 4; GHS Pageant 2; Flicker Staff 4. *Ambition:* To change B.A.N. to B.A.L. and do the Mexican Hat Dance at our wedding.

ANNE LOUISE LIGHTIZER — Blondie

33 Warner Street

Characteristic Interests: "The Gang"; Music; Sports. *Ambition:* To become a Nurse's Aid.

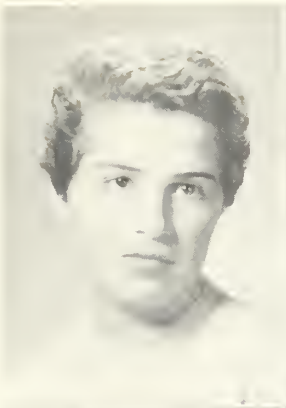

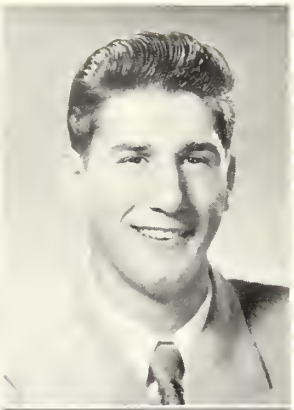

KATHERINE ANN LINQUATA — KATIE

1 Mason Court

Characteristic Interests: "The Beanbags"; The Hot Rod Ford; the Cats of Gloucester; Tic-Toc. *Activities:* Art Club 3, Sec. 4; FLICKER Staff 4; "Last Laugh"; Basketball 1-3; Softball 1-2; Teacher's Secretary 4. *Ambition:* To travel away from Gloucester with the Beanbags' treasury and come back a success.

LEO LINQUATA — MOP

55 R. Main Street

Characteristic Interest: Playing Sports. *Activities:* Football 1-4; Basketball 1-2; Benjamin Franklin Club 3, Pres. 4; 51-53 Club; Football Follies. *Ambition:* Join the Navy and see the world.

SEBASTIAN LOVASCO — BUSTY

39 Granite Street

Characteristic Interests: Sports; The "Y". *Activities:* Football 1-3; Baseball 3; 51-53 Club.

ANNE CLAIRE LOWE

6 Carlisle Street

Characteristic Interests: Dancing; Music; "The Gang"; That Certain Someone! *Activities:* Glee Club 2-4; FLICKER Staff 4; Teacher's Secretary 4; Badminton 2; Service Club 1-4. *Ambition:* To succeed in whatever I attempt; to make my Mom and Dad proud of me always.

MARY ANGELINE LUCIDO — MARIE, MAY

9 Gould Court

Characteristic Interests: Art; Dancing; Sports; D.M. from Rockport; Wow-za-boy-kid. *Activities:* Art Club, Pres. 3; Treas. 4; *Beacon* Art Ed. 4; FLICKER Staff 4; Dramatics Club 4. *Ambition:* To be a successful fashion illustrator and designer; to make Mom and Dad proud of me; to spend my first million with Joan.

MARY ANN LUCIDO — MARY, BABE

10 Fort Square

Characteristic Interests: Sports; Hikes; Sewing; PH Jokes; BH Gang; The Novelty. *Ambition:* To be a fisherman's wife and to see that Jiggo's wish comes true.

SALVATORE T. LUPO — LUPO

28 Prospect Street

Characteristic Interests: Football; Boogie Bear; Jim's Pool; Basketball. *Activities:* Football 1-2. *Ambition:* To make a million on the St. Peter.

HELEN RUTH MACARTHUR — MAC

3 Trask Street

Characteristic Interests: That certain someone from Essex; Dancing with E.M.; the things we did last summer. *Activities:* Glee Club 2; Basketball 2. *Ambition:* To go away with Barbara and prove to that certain someone that I can be successful; most of all I never want to forget two of the best persons I have ever known, Millie Ryan and Myra Young.

CARROLL ANNE McCUE — MARCIA

161 Washington Street

Characteristic Interests: Bunnazoo!!; "EEH ATOMI"; Briar Patch; "The Wheels." *Activities:* Latin Club 1-2; Spanish Club, Sec. 2-3; Service Club 4; Honors 1-2; FLICKER Staff 4; *Ambition:* "Na Imasthe Mazi Pandou!"

ISABELLE NANCY McDONALD — IZZIE

8 Chapel Street

Characteristic Interests: "The Friendly Undertaker"; "Our Saint Nicholas"; "The Girls"; "Our Escapade"; "Boing." *Activities: Beacon* Co-Ed. 4; Jr. Co-Ed. 3; Nat'l Honor Society, Sec. 4; French Club 2-4; Latin Club 1-2; Dramatics Club 2-3; Latin Book Prize 2-3; French Medal 3; Girls' State 3; "Last Laugh" 4; Honors 1-4. *Ambition:* To be captain of the crew, and to steer the wheel.

DAVID FRANCIS McKENNEY — MAC

13 Western Avenue

Characteristic Interests: Football; Hockey; D.A.I. *Activities:* Mgr. Football and Hockey 1-4; Student Council 4; ROTC Basketball, Volleyball 2-4; ROTC Officer 4. *Ambition:* To go to school in Oklahoma to be a radio mechanic.

DOROTHY IRENA MacKENZIE — DOTTY

4 Springfield Street

Characteristic Interest: A Certain "52" Graduate with the initials of R.W. *Activities:* Office Assistant 4. *Ambition:* To read every murder mystery in the public library.

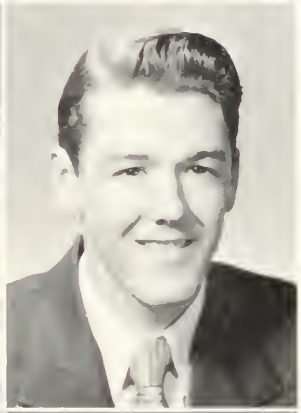

JANICE MacKENZIE — JAN, MAC, RED

54 Friend Street

Characteristic Interests: Football; Swimming; Basketball; C.H. *Activities:* Service Club 1-4; Catering Club, Pres. 3; Lib. Ass't 1-3; Teacher's Secretary 4; Glee Club 2. *Ambition:* To be as good to my children as my mother has been to me; to succeed in whatever I attempt.

GERALD LEE MacMILLAN — MAC

26 School Street

Characteristic Interests: Hunting; Golfing; Sheet-Metal Work. *Ambition:* To become a first class sheet metal worker, after my apprenticeship runs out at the Ideal Roofing Company in Lynn; to marry a certain sophomore in the future.

HELEN VIOLA MANNINEN — VI, BLONDIE

8 Pew Court

Characteristic Interests: Dancing; that certain someone from Manchester — G.C. *Activities:* Teacher's Secretary 4. *Ambition:* To prove to that certain someone I can be successful in my years after high school.

JEANNETTE SYLVIA MARCHANT — JET

450 Washington Street

Characteristic Interests: "Crazy Crew"; "The Store"; SOP's; Sports; "Digame." *Activities:* Spanish Club 2-4; Sailing Club 2-3, Basketball 1-4; Volleyball 1-3; Softball 1-2; Lib. Ass't 4; H R Rep. 2; FLICKER Staff 4; Service Club 4; Honors 1-3. *Ambition:* To keep the "Crew" sailing; Teaching, to Travel.

RONALD MARQUES — RONNIE

15 Summit Street

Characteristic Interests: Nick's; Kay Club; A certain little Redhead. *Activities:* Football 2-4; Baseball 3-4; Football Follies; 51-53 Club; H.R. Rep. 3. *Ambition:* To Graduate; To be a Successful Sheet Metal Welder.

DENISE ANN MARR — DENNY

8 Mansfield Street

Characteristic Interests: Dancing; Music; Skating; J. McMaster's Disc Jockey Program. *Activities:* Girls' Drill Team 1-4; Glee Club 1-3; Service Club; Lib. Ass't 1-3. *Ambition:* To succeed in whatever I attempt.

ISABEL MATSON — IZZY

5 Holbrook Place, Rockport

Characteristic Interests: Bunnazoo!! "EEH ATOM!"; "The Wheels." *Activities:* Latin Book Prize 2-3; French Book Prize 3; Sawyer Medal 1; Poetry, first prize 3; Nat'l Honor Society 3-4; French Club 3; Stevens' Reviewers 3-4; V.-Pres. 4; Flash 1-2; FLICKER Ed. Board 4; Glee Club 3, Treas. 4; Class Sec. 3; Dramatis Personae 1-4; Highest Honors 1-2; Honors 3-4. *Ambition:* "Na Imasthe Mazi Pandon!" To meet Judy in Paris in 1960; TASIFDA.

MARGARET ANN MAYO — MAGS, MARGIE

55 Warner Street

Characteristic Interests: "53 Kliques"; The Gang. *Activities:* Teacher's Secretary 3-4; Service Club 1-4, Pres. 4; Student Council 4, Rec. Sec. 4; Glee Club 2-4, V.Pres. 4; *Ambition:* To see Gloria, Mags, Muriel, Nancy and Kathy get their license; to be a good secretary.

LEONARD BRUCE MERCHANT — LEN

3 Forest Street

Characteristic Interests: Guess Who??????? Too mucha da homeworka. *Activities:* Rifle Team 2. *Ambition:* SCUNCE.

PATRICIA ANN MERCHANT — PAT

24 School Street

Characteristic Interests: Bowling; Skating; Trying to start Joyce's car; "Bullet"; T.T.S.; W.R. *Activities:* Chess Club 4; Spanish Club 4; Lib. Ass't. 4; Office Ass't 4. *Ambition:* To skate without falling down; to succeed in buying a car -- someday!!!

MARGARET ELIZABETH MERRY — PEG, MAGS

Apple Street, Essex

Characteristic Interests: "Charlie"; Ask Babe; Winchester. *Activities:* Art Club; Service Club 1-4; Glee Club 3-4; Volley Ball 1; Badminton 1; FLICKER Staff 4; Basketball 2. *Ambition:* To be a successful R.N., and as wonderful a parent as my mother has been to me.

RALPH J. MILINER — BUD, BUDDIE

12 Chapel Street

Characteristic Interests: J.V.; "The Cottage"; "Storyville"; B-B; June 14, 1953; "October 12, 1953." *Activities:* Beacon 2-3; Stage Crew 1-4; Good Gov't Day 3; ROTC Sgt.; Color Guard Comm. Mayor, Youth Gov't Day 4. *Ambition:* To see GHS properly landscaped; to satisfy *her* wants and succeed in whatever I (we) undertake; to make $10,000 a year showing slides.

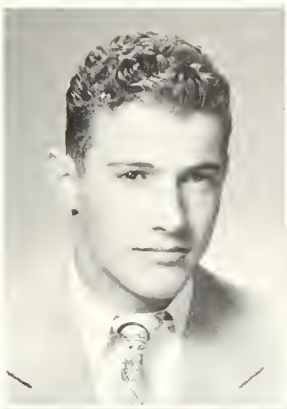

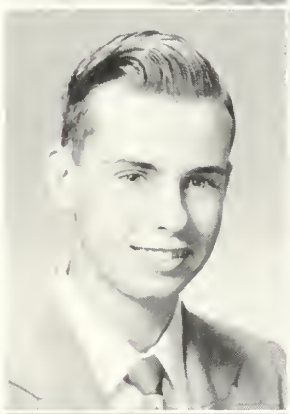
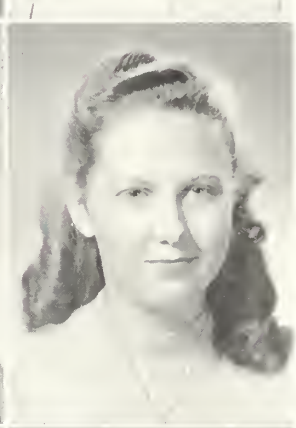

MICHAEL MINEO — MIKE

17 Washington Square

Characteristic Interests: Brookline; Blondes; Sat. nights at ???. *Activities:* Class Treas. 3; Honor Business Club 3-4; Dramatis Personae 2-3; Glee Club 1-3; ROTC Cpl. 3-4; *Beacon* Staff 3; FLICKER Ed. Board 4; Sailing Club 3; "Last Laugh"; Honor Plt. 4; *Ambition:* College, Success. To make my parents really proud of me.

NICHOLAS A. MINEO — NICK

6 Proctor Street

Characteristic Interests: Tennis; Swimming; Short Wave; Brookline; Shooting. *Activities:* Rifle Team 3-4; Spanish Club 3; Chess Club 1-2; Color Guard 4. *Ambition:* To become a well paid chemical engineer.

ROBERT E. MORRIS — BOB, BOBBY

30 Chapel Street

Characteristic Interests: "The Cottage"; "Storyville"; B.B.; The "Rumpus Room"; "Rit Down." *Activities:* Glee Club 1-2; Honor Business Club 3-4; FLICKER Staff 4; ROTC Cpl. 3; *Beacon* Staff 3; *Ambition:* To get to Maine; to succeed in whatever I do.

WILLIAM EDMUND MORRIS, III — BUDDY, WILLIAM THE III

Eastern Point

Characteristic Interests: Rifle Team; Sports; Sailing. *Activities:* Rifle Team 2-4; Nat'l Honor Society 3-4, V.Pres. 4; Sailing Club 3, Comm. 4; Stevens Book Reviewers 3-4; French Club 2; Rifle Club, Pres. *Ambition:* To be a retired naval officer; to enjoy life.

ROBERT CARL MOVALLI — MO

20 Riverside Avenue

Characteristic Interests: Music and The Starlighters. *Activities:* ROTC Band 1-4; ROTC Officer 4. *Ambition:* To be a success in the field of music.

CHESTER R. MULCAHY — CHET, MULK

Pickering Street, Essex

Characteristic Interests: Football; Dale Ave.; You Know E.E. *Activities:* Football 3-4; Track 1-4, Co-Capt. 4; Good Gov't Day 3; Football Follies 4; Trustee of 51-52 Club; GHSAA V. Pres. 3, Pres. 4; H. R. Collector 3; Baseball 4. *Ambition:* To go on to College; To be a Success.

DONALD FRANCIS MUNIZ — DON, DUCHY, MUNCY

79 Mount Pleasant Avenue

Characteristic Interests: The Cottage; Allston; The Boys; M.A.D. *Activities:* ROTC Cpl.; "Last Laugh"; Company C Guide 4; Football 1. *Ambition:* Get a Good Job; have lots of fun; Sleep a week when I get out of school; put East Gloucester on the map.

JANICE M. MURRAY — JAN, HONEY

17 Exchange Street

Characteristic Interests: "Mabel"; "Ester"; Dump-a-dem; We Four; that yellow convertible. *Activities:* Girls' Drill Team 2-4; Teacher's Secretary 4. *Ambition:* To be as good a mother as mine; to make that trip with Fran, o.t.t.w.c.

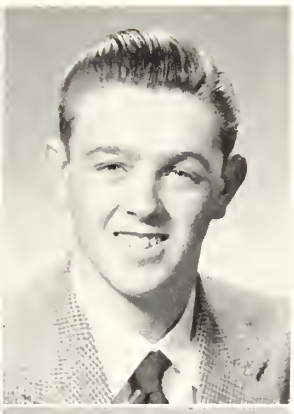

JUDITH ISOBEL NEILSEN — JUDY, JUDD

9 Pine Street

Characteristic Interests: Bunnazoo!! "EEH ATOM!." "The Wheels." *Activities:* Senior Class Sec.; Nat'l Honor Society 3-4; FLICKER Lit. Ed.; French Club 2-4, V-Pres. 3; Latin Book Prize 2; French Book Prize 3; College Woman's Book Prize 3; Glee Club 2-4, Sec. 4; Dramatic Club 1-4; School Sp. Medals 2; Drill Team 3, Sgt. 4; Highest Honors 1-4; "Last Laugh." *Ambition:* "Na Imasthe Mazi Pandou"... To meet Isabel in Paris in 1960.

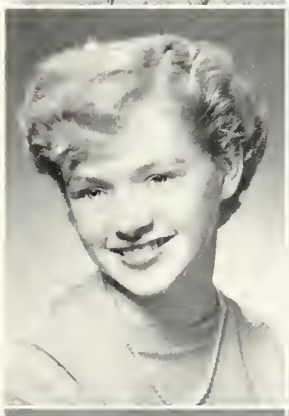

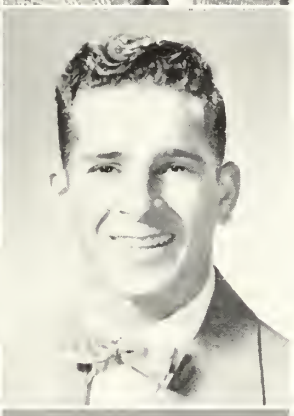

CHARLES WILLIAM NEWMAN, JR. — CY, JOE

88 Concord Street

Characteristic Interests: A Certain Someone; Mechanics. *Activities:* Gloucester Vocational Automotive Shop. *Ambition:* To keep up with Fran!

MARJORIE ELAINE NEWMAN — MARGIE

53½ Concord Street

Characteristic Interests: J.F.B.; Those trips to Springfield; Saturday Nights; Reading; Music. *Activities:* Glee Club 3-4; FLICKER Staff 4. *Ambition:* To be as good a mother as my Mother is. To travel around the world with L.V. and J.P.

JOSEPH G. NICASTRO — JOE, RUNT

15 Madison Court

Characteristic Interests: Sports; C.V.S. *Activities:* Baseball 3-4; Football 1-4; Hockey 4; 51-53 Club; ROTC Sports. *Ambition:* To be successful in life.

ANDREW CHARLES NICKAS — ANDY, NICK, GREEK

376 Main Street

Characteristic Interests: Football; 25 Riverdale Park. *Activities:* Football 1-4; Co-Capt. 4; Track 1-4; 51-53 Club; ROTC Cpl. 3-4; Officer 4; Ind. Drill 4; Football Follies 3-4; Good Gov't Day, Alderman 3; ROTC Sports. *Ambition:* To be as good a Coach as Nate Ross and to have his personality; to attend a good college.

KENNETH ROBERT NICKERSON — KEN

11 Traverse Street

Characteristic Interests: Essex, N. H.; Money; Poetry. *Activities:* Nat'l Honor Society 3-4; Stevens Book Reviewers 3, Treas. 4; *Beacon* Co-ed 4; ROTC Plt. Sgt. 3; Officer 4; German Club 4; Chess Club, Pres. 4; Dramatic Club 3. *Ambition:* To psychoanalyze myself.

PAULINE E. NICKERSON — POLLY, NICKY

3 Sylvan Court

Characteristic Interests: Saturday Night and Ipswich; C.B. and A.G.H.; The Gang. *Activities:* Badminton 1-2; FLICKER Staff 4; Lib. Ass't 2; A.A. Collector 2-3. *Ambition:* To become an R.N. with Gerry. To ride in M.L.'s pink convertible.

MARGARET DOLORES O'CONNELL

192 Washington Street

Characteristic Interests: Baseball; Movies; Books. *Ambition:* To live a happy and successful life.

HELEN OJANTAKANEN — Cuz

71 High Street

Activities: French Club 2, Exec. Bd. 3, Pres. 4; Nat'l Honor Society 3, Lib. 4; Stevens Reviewers; Jeremy Ingalls Poetry Award 2; *Beacon* Lit. Ed. 4; Flicker Staff 4; Sawyer Medal 2; Honors 1-4. *Ambition:* A new step every day.

THOMAS JAMES O'MALEY — Tom

13 Harvard Street

Characteristic Interests: Carol; YMCA; the gang. *Activities:* Art Club 1; Rifle Club 2; Pro-Marksman, Marksman; ROTC Sgt. 3-4; Color Guard 3-4; ROTC Basketball 3-4. *Ambition:* To be as good a parent to my children as Mom and Dad have been. Tour the world with Jack.

MARION C. ORMEZZANI — Mim

12 North Kilby Street

Characteristic Interests: To retire on Kuckar's farm with those Juniors and find that stairway to Paradise in Bay View, huh Pat? *Activities:* Service Club 1-4, Sec. 4; Lib. Ass't 3; *Ambition:* To be as wonderful a mother as mine. To join the Best.

FRANCIS HARRY OSBORNE — Osie

John Wise Avenue, Essex

Characteristic Interests: Sports; Travel. *Activities:* Football 1-3; ROTC Sgt. 3; Prize Squad 2; Individual Drill 4. *Ambitions:* To travel around the world. To be a success in life.

RICHARD C. OSMOND — Osie

6 Overlook Avenue

Characteristic Interests: Sports; Travel. *Activities:* Stage Crew 1; ROTC Sgt. 3-4; Student Council 4; Hockey 3-4. *Ambition:* To go to Wentworth. To succeed in life.

SYLVIA PACHECO — Cookie, Syl

12 Cedar Street

Characteristic Interests: A brown-eyed Baby Doll; The Band; Dancing; Ice Skating; Knitting; Driving; and My Freckles. *Activities:* Girls' Drill Team 4; H.R. Rep.; Teacher's Secretary 4. *Ambition:* To live, love, laugh, and be happy with that certain someone. To install elevators in Gloucester High.

JEAN PALAZOLA — Jeanie, Jebeanie

26 Granite Street

Characteristic Interests: Gym with him; Sports; The Crazy Crew; S.O.P.'s; The Green Chevie. *Activities:* Sailing Club 3; Cheerleader 3-4; Camera Club 4; Basketball 3; H.R. Rep. 2; Nat'l Honor Society 4; Sawyer Medal 3; Teacher's Secretary 4; Flicker Staff 4. *Ambition:* 2B34C; to keep the Crew sailing.

PATRICIA A. PALAZZOLA — Pat, Swifty

16 Webster Street

Characteristic Interest: That certain someone and the kids. *Activities:* Teacher's Secretary 4; Flicker Staff 4; Service Club 1-4. *Ambition:* To go to college and become a good secretary. To go to New York and to California with Maureen, Jan and Irene. To marry and be a good wife and mother.

RITA PARISI — HEY YOU!!

31 Whittemore Street

Characteristic Interests: Ronnie; Dancing; Bowling; Making Noise. *Activities:* Teacher's Secretary 4. *Ambition:* To Graduate; He knows, and ask E.P. and J.T.

EUNICE LOUISE PARSONS

9 Cross Street

Characteristic Interests: Bowling; Music; Dancing; C.B., that certain Sailor Boy. *Ambition:* To make my mother proud of me and to go to California; He knows, ask R.P.

ROBERT JOHN PAUL — BOB

17 Warner Street

Characteristic Interest: To Dance to the Music of the Starlighters. *Activities:* Intramural Sports 1-4; ROTC Sports 2-4; German Club 2; Chess Club 1. *Ambition:* To go through college and to be a success when I graduate.

JOYCE MARY PERRIN — JOYCIE, PASUNG

20 Orchard Street

Characteristic Interests: Dancing; Skating; Swimming; Driving; To see Pat M. get a license. *Activities:* Chess Club 4; Office Ass't 4. *Ambition:* To join the Air Force and be with my sister; To learn to speak Spanish.

JOYCE PETERSON — PETE

19 Sumner Street

Characteristic Interests: Those visits to Springfield; Sports; Reading; Music. *Activities:* Latin Club 1-2; FLICKER Collector 1; *Flash* Staff 2; Office Ass't 2-4; Dramatics Club 4; FLICKER Staff 4; French Club 3-4. *Ambition:* School of higher learning; To travel around the world with M.N. and L.V.

SAMUEL JOSEPH PISCITELLO — SAM

21 Pine Street

Characteristic Interests: Music; Television; Ball Games. *Activities:* Band 1-4; Rifle Team. *Ambition:* To be a good automotive mechanic.

STANLEY P. POIRIER — CLEM, PA

5 Myrtle Square

Characteristic Interests: Automobiles; Sports. *Activities:* Haskell Drill 2-3; Prize Squad 3; ROTC Sports. *Ambition:* To some day own and manage my own garage.

BARNARD POLANSKY — BUNNY

28 School Street

Characteristic Interests: Endicott; H.E.; W.P. *Activities:* Band 1-4; Prize Squad 3; Ind. Drill 4. *Ambition:* To teach at Endicott with Khaki and Ma.

WILLIAM ANNSELMO POLLONI — UNCLE BILL

271 Granite Street, Rockport

Characteristic Interest: Women. *Ambition:* To be a successful fireman.

CAROLYN POOLER

43½ School Street

Characteristic Interests: B.Y.D.; Secundus. *Activities:* Teacher's Secretary 4; Service Club 1-4; *Ambition:* To see the world in the A.F.

PATRICIA JEAN PORTER — PAT, PATSY

8 Federal Street

Characteristic Interests: A.D.A.; Friday Night. *Activities:* Spanish Club 3; Sailing Club 3; Service Club 1-4; Science Fair Winner 2; Lib. Ass't. 2-4; MIT Award. *Ambition:* To make a certain boy a good wife and to succeed in whatever I do.

ALFRED WALTER POWERS — AL, WALT

5 Derby Street

Characteristic Interests: Nancy; Driving; Building; Show Business. *Activities:* N.R.A. Rifle Team 1. *Ambition:* To build my own house in Oregon, and get a good job.

JAMES A. POWERS — JIM, JIMMIE

4 Gerring Road

Characteristic Interests: Sports; ROTC; Music; Dancing. *Activities:* Basketball 1-4, Co-Capt. 4; Soph. of the year; Plt. Sgt. 3; Ind. Drill 3; Haskell Drill 3; Prize Squad Comm. 3; ROTC Col; Nat'l Honor Society 3-4; Student Council 4; Jr. Rotarian 4. *Ambition:* To wade through college and medical school.

MYLES PATRICK REARDON

7 Cedar Street

Characteristic Interests: The Ford and Paula. *Activities:* Rifle Team 2-3, Capt. 4; ROTC Basketball 2; Plt. Sgt. 3; ROTC Officer 4; Prize Squad Comm. 3; Sawyer Medal 3; Nat'l Honor Society 4; *Ambition:* To make my first million before I am 25.

BARBARA JEAN REED — BARB

Spring Street, Essex

Characteristic Interests: Music; Dancing; Swimming; *Activities:* Art Club 2; Spanish Club 2-4; Glee Club 4; Spelling Award 1-2. *Ambition:* To someday, somewhere, somehow, find the someone and happiness.

CAROL JAYNE REED — CAR-JAYNE

4 Granite Street, Rockport

Characteristic Interests: Our St. Nicholas; Boing; Yari; The Girls. *Activities:* "Last Laugh" 4; Service Club 1-4; FLICKER Staff 4; Sailing Club 3. *Ambition:* To take a Boston Terrier to Syracuse; To be Captain of the Crew and Steer the Wheel.

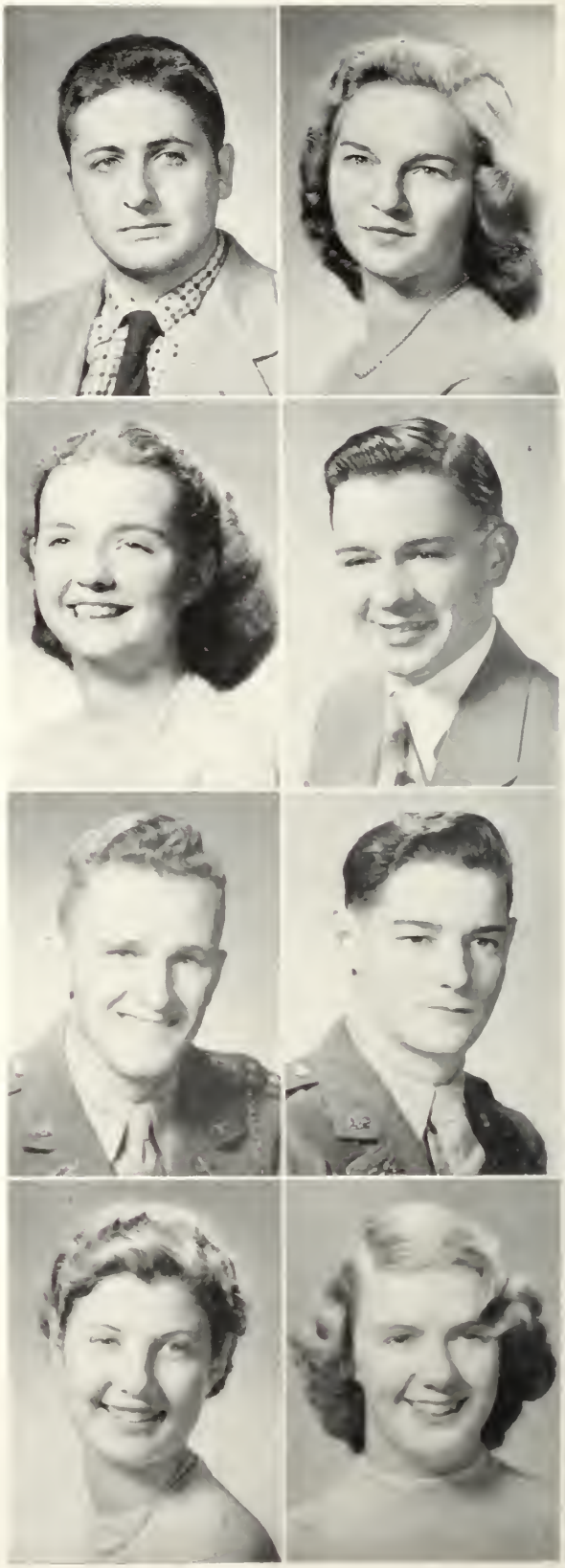

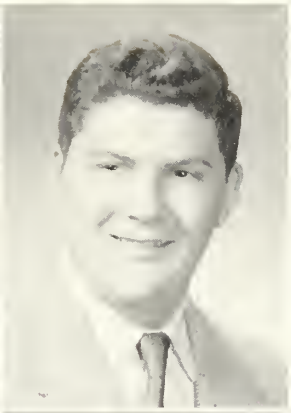

WILLIAM D. RICHARDSON — SLEEPY

456 Washington Street

Characteristic Interests: Firearms. *Activities:* Rifle Team 2-4; Track Team 1-2. *Ambition:* Olympic Rifle Team.

DAVID G. ROBERTS — DAVE

11 Atlantic Street

Characteristic Interests: Fishing; Hunting. *Ambition:* To succeed in whatever I may attempt.

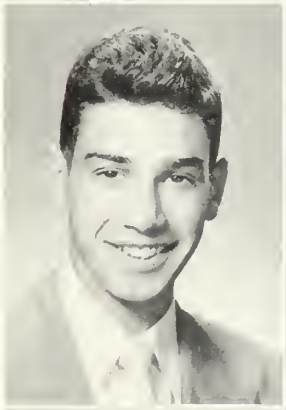

RICHARD FRANK ROSE — KHAKI

41B Friend Street

Characteristic Interests: Endicott J.C.; Lynn, Mass.; Nick's; Perry's A.C.; Blondie. *Activities:* Football 1-4; Track 3, Capt. 4; Stage Crew 1-4, Chief 4; Band 4; 52-53 Club; FLICKER Staff. *Ambition:* To be the first male student at Endicott Junior College.

MURIEL HELEN ROWLEY — ROWLEY

6 Exchange Street

Characteristic Interests: The Boo Hoo Gang; The Lemonade Kid; Boston University; Junie; First Baptist Choir; P.H.; Jokes at Lunch Time. *Activities:* Catering Club 3; Teacher's Secretary 3-4; Office Ass't 4; O.A.T. Award 3. *Ambition:* To be well liked by everyone and to someday become a lady even if it kills me.

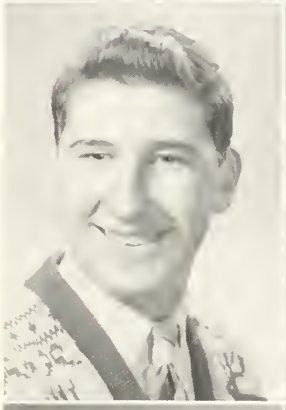

WILLIAM RUBINO — BILL

9 Beach Court

Characteristic Interests: Arts; Music; Dancing. *Ambition:* To become a fashion designer.

BARBARA A. RYAN — BARB, BLONDIE

131 Prospect Street

Characteristic Interests: Dancing; Music; We Four; The Things We Did Last Summer. *Activities:* Glee Club 2-3; Basketball 2-4; Field Hockey 2; Badminton 3-4; Class Collector 2; Volleyball 2-3. *Ambition:* To prove as good a mother as my mother has been, and to go far away with Helen.

SCOTT PARKER SAUNDERS — SENOR, SCOOTER

36 Rocky Neck Avenue

Characteristic Interests: The Boat; The Spot. *Activities:* Ind. Drill 3-4; Prize Squad 3; ROTC Sgt. 3; Officer 4; Humor Ed. *Beacon* 4; *Flash* Staff 4; "Last Laugh" 4; FLICKER Staff 4; Spanish Club 4. *Ambition:* To circle the world with Fred. To be an Admiral before my brother.

HELEN RUTH SAWYER

38 Reynard Street

Characteristic Interests: Skating; Swimming; G.A.N. *Activities:* Camera Club 2, V-Pres. 3-4; Honor Business Club 3-4; H. R. Rep. 4. *Ambition:* To someday prove that these last seven years haven't been wasted. To become a hairdresser.

SEBASTIAN EUGENE SCOLA, JR. — BIKIE

13 Western Avenue

Characteristic Interests: Football; Basketball; Fishing; Hunting. *Activities:* Football 1-4; Football Follies 3-4. *Ambition:* To be Skipper of the St. Peter, and to be successful in the years to come.

CONSTANCE E. SHATFORD — CONNIE

10 Grove Street

Characteristic Interests: Crazy Crew; Grey Plymouth; The George's Men; S.O.P's; C.; Ask Ree. *Activities:* Spanish Club 3-4; Honor Business Club 3; Camera Club 3-4; Teacher's Secretary 3; Cheerleader 3-4; FLICKER Staff 4; Honors 1-3. *Ambition:* To be successful as a nurse in New York and keep the "Crew" sailing.

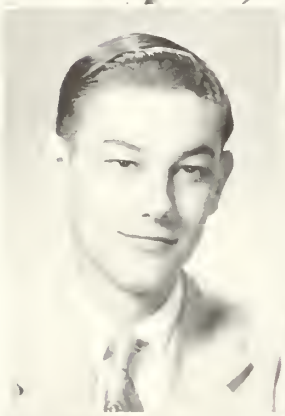

EDWARD JOSEPH SILVA, JR. — EDDIE

34 East Main Street

Characteristic Interests: Music and that Certain Orchestra. *Activities:* Band 1-4; Prize Squad 3-4; Rifle Team 2-3; ROTC Cpl. 3, Sgt. 4; Orchestra 1. *Ambition:* To be an Officer in the United States Merchant Marines, and the United States Navy Reserve.

LEROY C. SILVA, JR. — LEE

79B High Street, Rockport

Characteristic Interests: Hunting; Fishing; Skating. *Activities:* Track 2-4; ROTC Volleyball and Basketball 2-4; Junior League Baseball Champs 3. *Ambition:* Join the U. S. Navy, go to construction school, and see the world.

MARVIN SILVA — ZINC

6 Linnett Place

Characteristic Interest: Trying to see what I can get away with. *Activities:* Prize Squad 3; ROTC Volleyball; ROTC Basketball. *Ambition:* To be a Champ Plumber.

RICHARD ANTHONY SILVA — RICHIE, RIT

10 Mt. Vernon Street

Characteristic Interests: Girls; Pool; Girls; Sports; Girls. *Activities:* Football 1; ROTC Basketball 2-4. *Ambition:* To be one.

RONALD SILVA — RON

355 Main Street

Characteristic Interests: To be with H.T.G.; Basketball; Baseball; Swimming. *Activities:* ROTC Basketball; Football 1-2; Prize Squad 3-4; Ind. Drill 4; Haskell Drill 3-4; ROTC Sgt. 3; ROTC Volleyball; Baseball 1; Prize Plt. 2-4. *Ambition:* To be a success in life.

RICHARD SMALLIDGE — SAM

Martin Street, Essex

Characteristic Interest: Electrical Work. *Activities:* Track Team 2, 4; Junior League Baseball; ROTC Basketball 2-4; ROTC Volleyball 2-4. *Ambition:* To be a Master Electrician.

CAROLE SMITH — SMITHY

223 Washington Street

Characteristic Interests: Rainy Days; "EEH ATOMI"; "The Wheels." *Activities:* Art Club 1-4; Service Club 1-4; Teacher's Secretary 4; FLICKER Staff 4; H. R. Rep. 2; Gym Exhibition 1; Lib. Ass't 1-3. *Ambition:* To be as good a mother as my mother has been to me. "Na Imasthe Mazi Pandou."

MADELINE ELAINE SMURRAGE — TAINE

1012 Washington Street

Characteristic Interests: Books; Music; Chemistry; Tee. *Activities:* Camera Club; *Flash*. *Ambition:* To travel; to succeed in my chosen career.

ROBERT ARTHUR SONIA — BOB

925 Washington Street

Characteristic Interests: Hunting; Fishing; "The Gang"; Vic's; R. M. *Activities:* FLICKER Staff 4; ROTC Cpl. 3-4; Perfect Attendance. *Ambition:* To succeed in anything I may attempt.

DONNA ANN SOUSA — DON, DON-DON

Ocean Avenue

Characteristic Interests: Bunnazoo!!; "EEH ATOMI"; The Blue Kid; 287-407; "The Wheels." *Activities:* Spanish Club 2-4; Student Council 3, Corres. Sec. 4; Drill Team, Sgt. 4; Camera Club 2, Sec. 3-4; FLICKER Staff 4. *Ambition:* To receive my R.N. and B.S. at C.L.; "Na Imasthe Mazi Pandou!"

GRACE ELLEN STANTON — GRA, GRACIE

10 Locust Street

Characteristic Interests: Ask Barb; Tuesday night; Oh, that B block Bookkeeping class. *Activities:* Girls' Club Cabinet 4; Honor Business Club 4; Teacher's Secretary 4; *Flash* typist; Perfect Attendance 1-3. *Ambition:* To be a success.

JUDITH ANN STEELE — DOZEY, JUDY

4 Conant Avenue

Characteristic Interests: Art; Music; The Girls; Auf Wieter Shene Zuder Bucht. *Activities:* Art Club 3-4; *Beacon* Art Co-ed. 4; Glee Club 2-4; Service Club 1-4; Drill Team 4; FLICKER Staff. *Ambition:* Jr. College; To be captain of "The Crew" and steer "The Wheel."

ELEANOR JOAN STEPHANIO — SULLY, EL

13 McLellan Street

Characteristic Interests: "Our St. Nicholas"; "The Girls"; "Boing!" *Activities:* Glee Club 2-4; French Club 2-4; Service Club 3-4; Camera Club 2-4; Girls' Drill Team 3, Sgt. 4; Intramural Sports 1-2; Lib. Ass't 2-3; FLICKER Staff; "Last Laugh" 4; *Beacon* Collector 1; A.A. Collector 1, 2; H.R. Rep. 4. *Ambition:* To be captain of "The Crew" and steer "The Wheel."

ROBERT BURTON STRANGMAN — RODDY

Ocean Avenue, Magnolia

Characteristic Interest: Zeb. *Ambition:* To go to Alaska with Zeb.

VINCIE SUSANNO — SUZIE

11 Foster Street

Characteristic Interests: The Gang; The Hot Rod Ford; The Opposite Sex. *Activities:* Service Club 4; Junior O.A.T. 3; Teacher's Secretary 3-4; Complete Theory 4; "Last Laugh" 4; Fashion Show 2. *Ambition:* To lead a successful life and to see Margie graduate.

CAROLYN FAE SWIFT — SWIFTY

538 Washington Street

Activities: Girls' Basketball 1-4; Girls' Softball 1-4, Capt. 4; Girls' Badminton 1-4; Girls' Volleyball 1-4. *Ambition:* To be a success in anything I undertake.

JOSEPHINE TAMARINDO — JO, JOSIE

8 Babson Street

Characteristic Interests: Jimmy; OH! That B Block Bookkeeping Class. *Activities:* Honor Business Club 3-4; Service Club 1-4; Teacher's Secretary 3-4; Senior O.A.T. 4; Shorthand Award 4; Filing Award 4; Lib. Ass't. *Ambition:* To marry my sailor and let him show me the world.

ARTHUR NEWTON TARR, JR. — NEWT

4 Langsford Street

Characteristic Interests: Sailing; Square Dancing; Bicycling. *Activities:* Glee Club 3; Chess Club 3; Rifle Team 2; Sailing Club 2-4. *Ambition:* To be a successful architect.

PETER MATTHEW TETTONI — ZEB

16 Quarry Street

Characteristic Interests: The Hut; The Woods. *Ambition.* To go to El Paso with Bob.

MARILYN JEAN TROY

408 Western Avenue

Activities: Office Ass't 3-4; Teacher's Secretary 4; Service Club 1-4; Junior O.A.T. 3; Filing Award 4. *Ambition:* To succeed in whatever I attempt.

ONNI TULLA

3 Lloyd Street

Characteristic Interests: Sports; a cue stick; girls. *Activities:* Basketball 1-2; Baseball 1-4; Junior Rotarian. *Ambition:* To succeed in whatever field I enter.

FREDERICK MICHAEL TWOMEY — BUDDY

Wolf Hill

Characteristic Interests: Sports; Weekends; Summers. *Activities:* Baseball 1-4, Capt. 4; Basketball 2-4, Co-Capt. 4; German Club; ROTC Volleyball 2-4. The first giggle in the "Last Laugh." *Ambition:* To make a million — or get rich trying.

LOIS THERESA TYSVER — Lo-Lo

582 Essex Avenue

Characteristic Interests: Bunnazoo!! "EEH ATOM!"; Sports; Music; Hot-Rods; "Trying," huh Pat? "The Wheels." *Activities:* Cheerleader 3-4; Class Pres. 3; Flicker Staff 4; Basketball Champ. 1-2; Perfect Attendance 1-3; Service Club 4; Student Council 3; "Last Laugh" 4. *Ambition:* To get my R.N. "Na Imas-the Mazi Pandon!"

TED TYSVER

12 Marble Street

Characteristic Interests: Suzie; My Car; Art. *Activities:* Art Book Prize 2; Perfect Attendance 1-4. *Ambition:* To see the Acropolis at Athens.

SEBASTIAN VEGLIANO — Sebe

16 Fort Square

Characteristic Interest: To see a greater method of modern fishing, which will make it possible for other industries. *Ambition:* To help build up Gloucester into a stronger economic city.

LUCY A. VIATOR

219 Essex Avenue

Characteristic Interests: Movies; Music; K.P.C. *Activities:* Service Club 1-4; Honor Business Club 4; Spanish Club 3-4; *Flash* Staff 3-4; Teacher's Secretary 4; Flicker Staff 4; Senior O.A.T. Award 4. *Ambition:* To be as good a mother as mine; to travel around the world with J.P. and M.N.

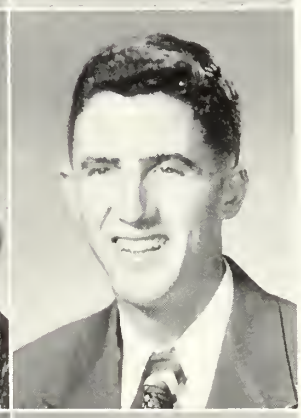

VIVIENNE ELIZABETH WATERHOUSE — Viv, Vi, V

18 Pearl Street

Characteristic Interests: "53 Kliques"; Singing; "We Milksops"; Ask Margie about J.N.'s "I's". *Activities:* Glee Club 2-4, Pres. 4; Honor Business Club 3-4; Teacher's Secretary 3-4; Service Club 2-4; "Last Laugh" 4; Special Singing Work 2-4. *Ambition:* To sing at M.M.'s wedding; to see "B.J." graduate; to make Mom and Dad proud of me.

ROBERT ALLAN WHITTEN — Rob, Whit

18 Summit Street

Characteristic Interests: Nasserooney you old Son-of-a-Gun; Ron and Ron; Nick's Pool Room. *Ambition:* U.S. Navy. To get a Promotion before Graduation.

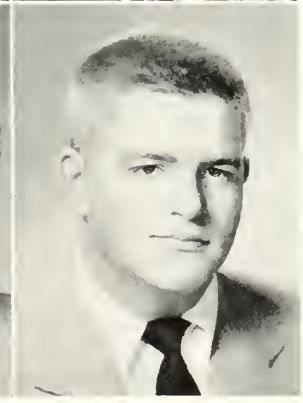

SHIRLEY M. WILLIAMS — Shelley, Shirl

89 Eastern Avenue

Characteristic Interests: Our St. Nicholas; Boing!! Our Escapade!! "Degame"; "The Girls"; Auf Weeter Shene zie cler bright. *Activities: Beacon* Typist 3; *Flash* Typist 3; Service Club 1-4; 100th Anniversary Pageant 2; "Last Laugh" 4; Flicker Staff 4; Sailing Club 3; *Ambition:* Be captain of "the crew" and steer "the wheel"; to be on time for once.

GEORGE D. WISE, JR. — Bud

53 Langsford Street

Characteristic Interest: "The Wheels." *Activities:* Glee Club 1-3; H.R. Rep. 3; ROTC Cpl. 3, Sgt. 4. *Ambition:* To be a Night Watchman in a Day Nursery.

JAMES DANIEL WITHAM — BIG JIM

652 Essex Avenue

Characteristic Interests: 26 Granite St.; Hockey; Football; All Sports. *Activities:* Hockey 1-2, Co-Capt. 3-4; Football 1-4; Baseball 2-4; Jr. Rotarian; Boys' State; German Club; ROTC Volleyball 2-4; 52-53 Club; Good Gov't Day 3. *Ambition:* To go to College.

PAULINE ANN WITHAM — POLLY

652 Essex Avenue

Characteristic Interests: "The crazy crew"; S.O.P.'s; Hockey; Dancing; "The George's Men." *Activities:* Sports 1-4; Spanish Club 3-4; Girls' Drill Team 2-3; Sgt. 4; Class Sec. 2; Cheerleader 4; FLICKER Staff; Sailing Club 3; Supply Room Asst. 2-4; Service Club 4. *Ambitions:* 2B34C and to keep "the crew" sailing.

Transition

Senior year is a time of inevitable and at least partly-hopeful transition.

We can feel a different atmosphere as seniors...but we can still enjoy ourselves just as much as ever...We will remember...Elmo and his "helpers" capering through "The Last Laugh" in an attempt to relieve the anemic coffers of our class treasury...Koski's valiant, but losing battle, on underclass rights to Who's Who ...the daily relaxation and food for thought generated by our lunch sessions...the corridor sweeping at 8:04...Miss Waterman's relentless search for her "sponsor men" (she still doesn't realize why her once frequent visitors are A.W.O.L.)... drill, parties, and demerits, each in its own inimitable way an unforgettable experience...the pre-Thanksgiving Day rally and Nate Ross' farewell to his senior players ...the campaign posters supporting favored Youth Municipal Day candidates... digging a little deeper for those class dues...term papers, book reports...getting measured for caps and gowns...the Starlighters, our favorite band; play rehearsals, chorus...

College boards, scholarship applications...secretarial girls getting on-the-job experience...watching our band march in the Inaugural Day Parade...the faithful support of our parents, our teachers, our community.

The world is wobbling—we must not. We feel there is still in many of us the old-fashioned determination to make our mark on the world, should we set our sights on the community, state, or nation...and in some inexplicable way, we've gained a kind of confidence for the things that lie ahead.

THE LAST LAUGH

SENIOR . . .

Most Popular	James Greely	Barbara Kennedy
Most Romantic	Alan Beck	Geraldine Hudson
Most Practical	Arthur Bearse	Ellen Hanson
Most Artistic	John Castle	Mary Lucido
Most Cheerful	Chester Mulcahy	Diane Alto
Most Argumentative	David Fleet	Carole Smith
Most Daring	Peter Kenyon	Jeanette Marchant
Most Literary	George Koski	Helen Ojantakanen
Most Talkative	Arthur Bearse	Carol Kline
Most Musical	Thomas Hill	Vivienne Waterhouse

Most Athletic	James Witham	Annie Gosbee
Most Dependable	James Greely	Judith Neilsen
Most Ambitious	Arthur Bearse	Isabel Matson
Most Sophisticated	Daniel Harris	Joan Doucette
Most Likely to Succeed	James Powers	Judith Neilsen
Most Fickle	Ronald Harnish	Eleanor Grimes
Most Talented	Thomas Hill	Joan Doucette
Most Vivacious	Robert Dennis	Eleanor Stephanio
Most Naïve	Arthur Bearse	Judith Steele
Most Independent	Thomas Kerr	Sandra Cain

SUPERLATIVES

Best Looking	Chester Mulcahy	Mary-Ellen Gillie
Best Dressed	Daniel Harris	Judith Neilsen
Best Dancers	Leo Linquata	Shirley Digou
Class Cradle Snatchers	Andrew Nickas	Donna Souza
Class Geniuses	George Koski	Judith Neilsen
Class Babies	Joseph Nicastro	Anne Hildonen
Class Wits	Peter Kenyon	Jeanette Marchant
Class Casanovas	James Call	Eleanor Grimes
Cutest	Chester Mulcahy	Sandra Cain
Shyest	Peter Kenyon	Marlene Fleet

Seniors Outstanding in Leadership	James Greely	Judith Neilsen
Most Studious	George Koski	Isabel Matson
Most Dramatic	Michael Demetrios	Joan Doucette
Class Clowns	George Wise	Margaret Gayton
Most Versatile	James Greely	Judith Neilsen
Most Popular Teachers	Mr. Card	Miss Waterman
Best Actor	Michael Demetrios	
Best Actresses		Isabel Matson Isabelle McDonald
Most Popular Officers	James Powers	Mary-Ellen Gillie

Calendar

SEPTEMBER 1952

9 — Seniors start last year at G.H.S. by welcoming Mr. Grandy as their new superintendent.

10 — Rush on room 203. Far-seeing seniors prepare for the FLICKER.

11 — With order now restored among boys, senior girls begin staking their claims in the Siege of '52.

12 — Teachers in state of collapse. First weekend takes long time in coming.

15 — J. Peterson successfully boils water in chemistry. Interested matrimonial prospects may inquire after 3 p.m.

16 — A. Bearse displays artistic talents in trig. Places chimney on triangle.

17 — At first assembly I. McDonald relates experiences at Girls' State. Includes rather shocking breakfast episode!

18 — Hot dogs for lunch. Relish bowl emptied. J. Larrow seen in vicinity.

19 — Gullible sophomores donate ice-cream for J. Forsberg's "starving cat."

22 — E. Brown and K. Frontiero direct freshmen girls to shops instead of cafeteria.

23 — J. Neilsen sheds belt in English. Unsolicited testimonial for cafeteria menus.

24 — English assignment calls for original poems. M. Dionne finds that reading one's own poetry aloud requires a cooperative audience.

25 — A. Apostolopoulos lifts eyes from books and discovers MEN!

26 — W. Calder gets tripped by apologetic blonde. And Wes thought Gloucester played its games on Saturdays!!

29 — Bright red glow is seen near room 111. On closer inspection, it proves to be G. Larson in new blouse.

30 — I. Matson sets record on third-floor-to-cafeteria run. 15 min., 8 sec.

OCTOBER 1952

1 — L. Linquata and S. Lupo seen getting job. Girls or class dues???

2 — Essex bus breaks down. A. Gosbee races C. Newman and F. Osborne to school. Practicing for track, Annie?

3 — Remaining Essexites finally make it. Time: 8:04.

6 — E. Ferris and S. Dutcher fight over which is better, the army or the marines. E. Ferris wins by a knockout.

7 — M. Lucido brings pizza to a certain senior boy. Her motto — "The way to a man's heart is through his stomach."

8 — Miss McGinley awards B. Corrao a good-housekeeping certificate after Betty performs weekly task of dusting.

9 — V. Susanno brings fishing line to school and poses apprehensively on the third floor. Vows she'll hook a man yet.

10 — D. Roberts keeps his record perfect. Misses school again this Friday.

14 — L. Merchant seen with a telescope looking for land. Says he'll beat Columbus yet.

15 — Don Carrigan turns a deep scarlet while delivering office report to girls' gym classes.

16 — R. Miliner and N. Mineo stopped for speeding — down the corridor, that is.

17 — M. Rowley starts petition to have frozen lemonade sold at lunch time.

20 — E. Hanson and E. Evans scout third floor. "They're either too young or too old."

21 — Street parade today. R. Movalli can't decide whether to march with the Band or Company E.

22 — P. Kenyon's Model A offers no protection during cloudbursts. Brings about sniffles and wet feet.

23 — F. Hannibal changes tire on J. Steele's car. Other girls look on and offer *moral* support.

24 — J. Howat found dozing in classrooms. Late rehearsal for "The Last Laugh."

25 — Senior class carries war to FLASH staff on "Who's Who." S. Frigard suggests column, "Who Cares?"

28 — S. Cain seen standing under clock on first floor. Looking for that certain someone, Sandra?

29 — D. Chambers heads toward second floor every morning. Hmmmmmm.

30 — G. McMillan spends all night shining drill shoes. Walks to classes in stocking feet.

31 — Hallowe'en! D. Fleet plays trick or treat on freshmen.

NOVEMBER 1952

3 — Day before election. D. Burns and S. Saunders seen influencing freshmen. Will Stevenson win?

4 — Thirty pupils present in room 122. Thirty-five ballot returns for Eisenhower. Where did the extra ballots come from, Twomey?

5 — J. Marchant, P. Witham, M. Cunningham, and M. Dionne line up in nurse's office. It must be catching.

6 — C. Shatford dashes down corridor towards room 102. Is it homework or Mr. Nickas?

7 — J. Neilsen and D. Alto hike towards Lanesville. What's the attraction?

8-11 — Long weekend.

12 — J. LaFlam comes to school at 8:01. The long weekend must have done the trick.

13 — Parents' Night last night. Many seniors arrive with homework done. D. Harris shocks Mr. Hagstrom.

14 — R. Harnish's red roadster speeds towards East Gloucester. Could it be "Lil?"

17 — R. Rose purchases new license at the Five and Ten. Was Sears Roebuck's too expensive?

18 — J. Witham climbs halfway into J. Palazola's locker as Mr. Parkhurst walks by.

19 — End of first marking period. Cards issued on Monday.

20 — M. Fleet voluntarily answers a question in French!

21 — Seniors up to their necks in expenses. Three-dollar bills come into circulation.
24 — A. Beck finally rescued after spending weekend in G. Hudson's locker.
25 — Mr. Hagstrom surprises trig class with a test. No mark above 50.
26 — Football rally. What would A. Niekas do without pockets?
27 — Thanksgiving. G.H.S. seniors travel to Wakefield to see for the last time the Gloucester football team play.
28 — Officers' Party proves that Hollywood beauties have nothing on our own G.H.S. girls.

DECEMBER 1952

1 — C. Abrahamson drops drivers' education. Prefers hydramatic drive in new Mercuries.
2 — I. Budrow on VERGE of tears when her bicycle fails to go flat in front of a certain gas station.
3 — J. Buckley publishes memoirs, "Backstage at G.H.S."
4 — M. Newman skips class. Found in supply room reading Buckley's book.
5 — T. Hill sings on Main Street while B. Wise passes the hat. Sixteen shopping days till Christmas.
18 — After three dinners, two bottles of milk, and four pieces of bread, A. Bearse still yells, "Bring on the food!"
19 — The halls of G.H.S. echo with yuletide carols as the Christmas vacation approaches.

JANUARY 1953

5 — Every senior present today. Vacation must have done the trick.
6 — J. Call and B. Dennis sell autographed pictures at $1.25 each. F. Haskins first customer. Mice flee Fran's locker.
7 — Rifle team fires match. Everyone ducks as W. Richardson shoots for score.
8 — H. Ojantakanen trys to figure out how she can attend FLICKER staff meeting, National Honor Society, and *Beacon* meetings all at 1:40.
9 — M. Silva and W. Polloni offer to caddy for Mr. Chisholm if he will only pass them.
12 — R. Esty and R. Smallidge sweep floor in electric shop. Could it be because mid-years are coming?
13 — M. Ormezzani falls asleep while taking exam. Stayed up too late last night studying.
14 — J. Benham seen at hockey practice. Shoots for goal, and puck lands in Coach Hendrickson's mouth.

8 — C. Kline starts new hobby. Collects TEDDY bears.
9 — R. Adams tries to sneak past Mr. Hooper to get to a certain locker on the third floor. Whose locker could that be?
10 — No bells ring in shops. J. Murray late for class as usual.
11 — A. Niekas minus class ring. A sophomore is seen tying it around her neck as a warning to scouting females.
12 — A. Davis and S. Digou at a loss for words. Study *Word Wealth*.
15 — L. Tysver and P. Gabry spotted toting axes. Huge sale of Christmas trees reported in West Gloucester.
16 — Dave Carrigan claims he is the twin with the Toni.
17 — M. Mayo and V. Waterhouse under contract to W. G. Brown for Christmas season. "O, Come, All Ye Faithful."
15 — "The Wheels," "The Girls," and "The Crazy Crew" eat lunch together. Guess they're all uniting against the common foe, mid-years.
16 — R. Frontiero seen running after B. Polansky. Have another fight with Rit, Ro?
19 — S. Poirier is still paying his installments to M. Reardon on that dollar bet they made on the World Series.
20 — All eyes glued to the television screens as Gloucesterites witness their famed R.O.T.C. Band marching in the inaugural parade.
21 — D. Souza and M. Gillie come to school all bundled up and sneezing. Seems they went skating yesterday and ended up swimming.
22 — C. Mulcahy falls asleep in English. The boys had a little pajama party last night.
23 — M. Cunningham tries to sell tickets for rides on the supply elevator.
26 — R. Osmond joins the Loyal Order of Hitchhikers. Suffers from thin soles and run down heels.

27 — H. MacArthur tells R. Silva that she is just a little love bird. Dick says that she is just a little cuckoo.
28 — J. Nicastro comes to school on stilts. Wants to know how the other half lives.
29 — J. Brennen, S. Frigard, and G. Jackman all absent today. Coincidence????
30 — The football teams prepare for the toughest but most enjoyable game of the season. "The Football Follies."

FEBRUARY 1953

2 — V. Libro involuntarily plays the part of the target for the Girls' Rifle Team. Luckily they were aiming at him, or he might have been hit.
3 — Homemaking Club meeting. D. MacKenzie demonstrates how to make a chocolate roll. Just give it a little push, and there you are.
4 — E. Stephanio arrives at school in her usual chariot. Whose Buick station wagon, Eleanor?
5 — T. O'Maley says that he'd rather be hit by an auto than by a bull, because an auto has only one horn.
6 — K. Hickey and N. Blair overheard talking turkey-gobble in accounting. B. Morris translates to boys.
9 — Big explosion in room 102. G. Clarke performs another experiment.
10 — C. Pooler forgets her gum. Looks very woeful. English teacher quite pleased.
11 — P. Porter drops book at S. Demetri's feet. Steve picks it up and carries it to the office. Better luck next time, Pat.
12 — Whole school in frenzy. G. Koski forgets briefcase.
13 — J. Castle carries black cat to all classes. Challenges the fateful Friday the 13th. P. Kelly takes no chances. Follows him with a four-leaf clover.
14 — Girls' Drill Team bursting with pride. Tonight they steal all the glory from the regiment.
16 — Remains of party appear around the school. Girls wear wilted corsages while boys sport lipstick-trimmed uniforms.
17 — D. O'Connell transfers from R.H.S. Finally decides to see the world.
18 — G. Stanton and L. Viator pass Shorthand Theory test. Found bound and gagged in supply room before next exam.
19 — R. Frontiero sports St. Ann's ring. Trial for treason to be held this Saturday.
20 — Another vacation. Ho hum. They don't let us stay in our school half enough.

MARCH 1953

2 — Miss Tarr's E block physiology girls flock to 107 after C block to meet outcoming class. Get all the answers, girls?
3 — H. Sawyer wanders from room to room between blocks. Looks like a severe case of absent-mindedness.
4 — School parking lot bare. Everyone decides to leave cars home. A. Hildonen has first driving lesson.
5 — W. Belanger has misunderstanding with his girl. Seen doing own homework.
6 — K. Nickerson has laryngitis. Leaves English class without saying a word. Miss Harris faints. R. Paul dashes to rescue.
9 — Teachers receive mysterious phone calls. Miss Frostholm wonders who the linguist is. Anybody know?
10 — Seniors finally gather belongings left behind at Variety Show.
11 — Among articles found in lost and found drawer in main office are thirty pictures of a certain senior boy. R. Marques' face noted as scarlet.
12 — Girls' assembly today. Group of boys peer into auditorium with inquisitive looks.
13 — T. Kerr's car explodes half way up Smoke Hill. It was just overhauled by R. Osmond.
16 — E. Lane speaks to girls in corridor. Girls faint.
17 — P. Pallazola and R. Parisi arrive at G.H.S. attired in St. Patrick's Day fashion. They're enacting "The Girls with Green Hair."
18 — M. Demetrios and R. Burns give advice to W. Rubino and R. Strangman on "how to get ahead in the military world."
19 — S. Frigard and K. Linquata strut around corridors. What happened, girls, your stencils get in the show case?
20 — Spring is here, and A. Begg finally succeeds in fixing his car heater.
23 — Rainy day. C. Smith roams corridors singing "Because of Rain."
24 — L. Silva and M. Geanoulis caught dozing in tool room. It's a long walk home from West Peabody Speedway!!!
25 — All senior girls seen with stars in their eyes. Cause — a Jeff Chandler movie.
26 — M. April found in Rockport by M. Merry and J. Doyle after missing for a week. Carries sign, "Essex or Bust!"
27 — The usual aeronautics class holds weekly meeting in F block study. All entrants into this room are warned to beware of low flying planes.
30 — C. McCue, B. Kennedy, and E. Hodsdon leave library hurriedly. Miss Londergon vows that her peace over the weekend shan't end.
31 — J. Doucette opens her school of ballet. Senior girls prance through corridors on toe shoes.

APRIL 1953

1 — All seniors in their prime. April Fool's Day!
2 — First April shower. J. Perrin and S. Pacheco try to sell tickets for recess movies to freshmen.
3 — Good Friday. Teachers have to force E. April and W. Cook to stay home from school.
6 — M. Mineo arrives wearing new Easter outfit. Purple and yellow sport jacket with red floresecent tie. Freshmen girls swoon.
7 — F. Lafata and S. D'Antonio finally pass in their last year's shorthand assignments.
8 — "Reserved for Wheels" sign missing from cafeteria. Freshmen cafeteria-ites get a break.
9 — J. Forsberg seen closing door in homeroom 105. Mr. Greely faints.

10 — Warning letters issued today. Seniors receive flocks of fan mail.
13 — A. Lowe breaks record. Arrives at school at 10:45.
14 — M. Lane faints in cafeteria. Vows she saw ham in her sandwich!
15 — East Gloucesterites absent from school as bus breaks down on Centennial Avenue. Too far to walk!
16 — Mr. Ellis stumped when S. Lovasco asks if autopsy means the "top of an automobile."
17 — Spring vacation — Miss Waterman rushes through exit at exactly 1:40. Finally made it!
27 — "Thousands of germs live on the point of a needle," says Mr. Greely. P. Goodick thinks this is a strange diet.
28 — Miss Nugent insists darkness is the absence of all color. E. Smurrage disagrees. Says it is the presence of a beau.
29 — M. Curley discovers fish is a brain food. Decides to go whaling.
30 — M. Gayton sits on cafeteria floor with broken stool beside her. Eat too much?

18 — Pay day at National Guard. D. McKenney skips school so he won't have to pay his debts.
19 — D. Campbell and E. Campbell speed toward causeway. What's the attraction?
20 — W. Hinckley loses daily passengers. Accuses G. Hudson of stealing trade.
21 — N. Johnson laughs with tears in her eyes. Trying to make competition for Johnny Ray.
22 — S. Haskell and B. Reed thumb to Gloucester. Missing — one Nash Rambler.
25 — G. Beck rides horse to school. Horse runs away when he arrives. Mistakes G.H.S. for glue factory.
26 — R. Horton and S. Scola take day off from school to go lumping.
27 — Mr. Thompson's secretaries have fish dinner.
28 — M. Beck initiates course in antenna trimming into the school curriculum.
29 — J. Lane explains that her mother feeds her bullets so her hair will come out in bangs.

MAY 1953

1 — T. Kerr reads newest books in library on billiards. Seems he lost last night.
3 — P. Merchant and B. Ryan roam the second floor. They know where the sergeants are!
5 — P. Nickerson staggers home with armload of books. Finally decide to do some homework.
6 — C. Reed, S. Williams and J. Johnson sing to Miss Londergon, who has tears in her eyes. "Auf Wiedersehen."
7 — George Wise helps student-teacher relations by presenting bouquets of local weeds to several profs.
8 — Hayfever epidemic reported in G.H.S.
11 — D. Harris drives slowly through Main Street. Father watching, Dan?
12 — R. Silva, M. Minco, and R. Whitten get 100% on their work sheets. They also get stiff necks from pecking on N. Fioravanti's paper.
13 — America's political situation crushed. D. Burns finally gives Stevenson pin to T. Callahan.
14 — E. Carter comes to school with two black eyes. Forgets to water plants at F.W.W.
15 — D. Muniz, R. Morris, and R. Miliner direct traffic on 128 at 2:30 p.m. Short of policemen.

JUNE 1953

1 — Seniors get ready for graduation with tears in their eyes. They say they're tears of happiness, but we know better!
2 — Miss Burnham tells her French class not to translate lines 75-100. M. Fleet stays up all night to do them.
3 — Last assembly. Underclassmen stand in honor while the weary seniors sadly file from the auditorium.
4 — A. LaFrance finds long lost overshoes in dark corner of locker.
5 — Field Day — Regiment and Drill Team appear in full array to prepare for the biggest event of the school year, the Sergeant's Party.
8 — Boys turn in uniforms. Hopeful juniors crowd J. Powers for his buttons.
9 — Weird noises drift from the auditorium. R. Sonia and J. Reed join in graduation rehearsal.
Graduation Day — Auditorium flooded as seniors gush goodbyes.
Day After Graduation — Well, THAT'S over with.
Two Days After Graduation — I wanna go back!

Prophecy

Today's the day. The citizens of Gloucester rush down to the fish pier to see the beautiful Brig *SS. 1983* arriving with a flock of distinguished passengers. The *SS 1983*'s arrival signals the opening of the thirtieth reunion of the class of 1953.

Filtering through the crowd searching for material for the next edition of the *Times*, is editor George Koski. Following him are his two secretaries, Kathy Hickey and Edith Evans, who are busily taking notes at Koski's instruction.

On a raised platform in the center of the dock, Scott Saunders is interviewing some of the famous visitors of the day. Aiding Mr. Saunders are Roberta Davis, whose advice to the lovelorn column is nationally acclaimed, and Elaine Ferris, whose column on rearing children has been a godsend to millions of parents. Miss Davis introduces to the crowd Annie Gosbee and Lois Tysver, the first women professional baseball players. After some magnanimous cheers, Robert Dennis, maestro of the Fish City Symphony Orchestra, meets the crowd.

Suddenly the city ambulance, driven by Peter Kenyon, streaks onto the dock. This latest model is a Stephen Demetri creation. Two lovely nurses, Frances Haskins and Sandra Frigard, jump out and run up to the spot where John Castle, manager of the Detroit Tigers, and Bud Twomey, Red Sox pilot are in a heated discussion about next year's pennant contenders. As the crowd gathers around the two managers, Charles Doucette, city doctor, arrives with his able assistant, June Forsberg. Two of the city's finest policemen, Roland Dutcher and Ronald Esty, are trying to break up the crowd.

Scott Saunders was interviewing choreographer Shirley Digou and her group of Latin Quarter lovelies, including Jean Doyle, Shirley Dutcher and Muriel Francis, but the commotion on the dock calls him from this pleasant diversion.

Soon all quiets down as *N. Y. Times* reporter Isabel Matson, and *Mademoiselle* fashion editor Marlene Fleet report the styles seen here today. Nancy Fioravanti, designer for women under five feet tall, discusses some of her latest fashions with the ladies. She is followed by Rosalie and Katherine Frontiero, co-owners of the Frontiero Fashion Shop located here in downtown Gloucester. Beverly Graham, Essex fashion reporter, and Sylvia Haskell and Anne Hildonen, reporters from this city, speak on fashions, commenting on some of the best-dressed women of Gloucester including Ellen Hanson, Patricia Goodick, Geraldine Hudson, and Janice MacKenzie.

With a great flourish, Mayor David Burns arrives in his new Cadillac, driven by chauffeur William Hinckley. In the special car with Mayor Burns are his secretary, Patricia Hurst, aldermen David Fleet and Ronald Harnish, school superintendent Robert Harting, and William Fisher, head of the welcoming committee. Amid the cheers the Mayor introduces the hostesses, Joanne Gallant, Jennie Galante, and Margaret Gayton. Then there is a hush as the *SS 1983* glides up to the dock and the captain, William E. Morris III, doffs his cap to the alumni. The festivities are under way.

II

Aboard the *SS 1983* itself, excitement has been riding high all day. For the past few weeks the crew has been planning a gala celebration. First Mate Thomas Canto has supervised ship's carpenter Leroy Silva and plumber Marvin Silva in the building of a gigantic fountain over the swimming pool. With the approval of the captain and his guest, General James A. Powers, U. S. Army, the crew present a pageant for the entire gathering. The dock has been cleared and the *SS 1983* is now covered from stern to bowsprit with landlubbers who crane their necks for a peek at the doings in the ship's pool. Dressed as mermaids and sea-nymphs, William Polloni, Myles Reardon, Ronald Silva, and William Bellanger as Neptune, slosh and flounder in true minnow fashion.

Barbara Reed, one of the nation's progressive teachers, is busy adding more notes to those she has already compiled on the voyage as Vincie Susanno, Gloucester's famous movie star, points out some of the celebrities among the spectators.

Many members of the class have come into Gloucester with Captain Morris. After the pageant most of them return to the lounge where they had been reminiscing during the trip. Maureen Cunningham and Athena Apostolopoulos, U. S. ambassadors to Spain and France respectively, recite nursery rhymes in Spanish and French, while Joyce Perrin discusses hothouse plants with Richard Smallidge. Incidentally, Mr. Smallidge has just paid the largest income tax in history. Into this intellectual atmosphere stroll three cigar-smokers who startle the whole company by sitting down without saying a word. They are Richard Rose, president of Bonehead University, Texas, where the only requirements for entrance are a convertible, at least two plaid vests, and a raccoon coat; Joe Nicastro, owner of the world's largest "elevated shoe" factory; Stan Poirier, the auto mechanic who put Ford out of business by manufacturing cars which can be run by a two-year-old, or a woman. Stan got the inspiration for these motorless cars while riding the Dodge-ems at a local carnival. Mystified by the silence of the trio, Jean Palazola asks William Rubino, famed Scotland Yard detective, to explain. "Elementary, my dear lady," he replies. "They are merely conserving their strength for the autographing ordeal that they anticipate when they step ashore."

Meanwhile, ship's nurse, Marie Dionne, and woman surgeon, Mariellen Gillie, talk shop with vacationing members of their profession. Eleanor Stephanio has some amusing anecdotes about her work as assistant to a circus doctor, and Carol Reed compares them with some of her own. Another nurse, Donna Souza, who has won world-wide acclaim as a morale booster in veterans' hospitals, talks with laboratory technician Carole Smith who has perfected a new color which is described as rather "pinky."

Out on the miniature golf course, Dan Harris demonstrates the technique that has won him two world championships. Watching intently are Judith Steele, star of the television program *My Friend Daisy*, and David Roberts, world-famed philanthropist.

In the "Morris Forest," an innovation in pleasure ship luxuries, Rita Parisi, and Marjorie Newman, Chicago socialites, are being entertained by Robert Strangman, a former conservation officer, who gave up this work to become head gardener on the *SS 1983*. They are interrupted by Barbara Ryan, cosmetic manufacturer, and Alfred Powers, Parisian dress designer. Madame Ryan is curious about the beautifying effects of various herbs. Mr. Strangman suggests that she contact Joyce Peterson who is now a successful botanist.

A sudden burst of hilarity comes from the lounge. Hairdressers Helen Sawyer and Frances Familiari are trying to dye Shirley Williams' hair the exact shade of the ocean. Shirley, by the way, is a secretary to the Wall Street financier, Barnard Polansky. Meanwhile, Muriel Rowley, hard-working buyer for one of New York's larger department stores, and Elaine Smurrage, dress designer for "Flik-Pic" Studios, are enthusing about the new perfumes made by Robert Sonia, whose masterpiece, "Haddock Heaven," has won him a prominent place in the world's perfume market.

Richard Silva has been selling binoculars to almost everyone and there is a rail full of pointing people straining toward the familiar sights. Rising high above Dogtown is the home of Sebastian Scola, president of Gloucester's Fisheries College. Designed by Francis Osborne and decorated by Robert Morris, this sky-scraping mansion is only the first of a proposed hundred to be built in the area. Patricia Porter, who conducts the "Home Hour," graciously describes the residences of a few of Gloucester's citizens. Included are the homes of Ennice Parsons, the contact lens manufacturer; Fire Chief William Richardson; Sylvia Pacheco, the criminal lawyer; Carolyn Pooler, magazine editor.

A commotion at the *SS 1983*'s stern draws a crowd. Marion Ormezzani, Olympic swimming star, is taking her daily dip, but her coach, Patricia Pallazola, disapproves and is trying to coax Marion out of the water. A call of "soup's on" is all that is necessary. Streams of hungry souls pour from everywhere into the dining room.

III

Dinner is always a pleasant time, but aboard such a ship it is even more so. Renewing old acquaintances over a table laden with such aromatic delicacies is something which lasts for all too short a time. Making the most of every moment, Senator Arthur Warren Bearse of Massachusetts passes from person to person, spreading his witty self generously among his public. A few words from toastmaster James Greely sets the scene for this happy occasion. The physical changes are barely noticeable as faces light up and conversations become a steady hum. After many vain attempts, Senator Bearse is brought under control by Michael Mineo, manager of the Gloucester Chamber of Commerce, who brings up the matter of a proposed parking area beneath Gloucester Harbor. A discussion of a more violent nature is going on at the far end of the table. Carol Kline and Carroll McCue are near blows in an argument concerning whether or not there is too much salt in the potatoes. Considering that the meal was prepared in the entirely mechanical kitchen invented by engineer Leonard Merchant, it seems impossible that any such drastic accident could have happened.

Discreetly Nancy Johnson has been collecting water glasses and has begun to ring out a tune faintly resembling the G.H.S. Alma Mater. Gradually the assembly lay down their forks and the tears come crowding to many eyes. Make-up artist Katherine Linquata sees a great prospect in such doings and sends a list of requests along for as many of the old songs as she can recall. Soon a chorus of voices to rival Gloucester's gulls fills the ship. In this happy atmosphere, there is one sad note. Geraldine Larson has been sitting with her chin in her hand, wondering what could have happened to her poodle, Eloise. There is the possibility of an elopement. For many weeks now, Eloise has been interested in Barbara Kennedy's great dane, Victor.

With the last notes of the Victory March fading in the background, things return to their conversational din. Secretaries Martha Lane and Anne LaFrance go back into their huddle. The Misses Lane and LaFrance work together in New York City, and, with Dorothy MacKenzie and Helen Mamminen, who are at present working in television, found time in their busy lives to attend this reunion.

Moved deeply by these touching reminiscences, poet Kenneth Nickerson reaches for his notebook and begins an ode to friendship. Many of Mr. Nickerson's poems have been recorded by Tom Kerr, and the Tinkle Music Shop, owned by Vincent Libro, is now featuring a complete collection of these poems autographed by the poet himself.

Styles have changed through the years, and among the fashion designers who dictate the way m'lady is gowned is Marie Lucido, who with her assistants, Helen MacArthur and Anne

Lowe, has provided womanhood with some of the most comfortable and practical clothes of all time. Marie is discussing at great length the Grecian toga with historian Ronald Marques, who has been occupied these many years compiling a record of the amazing feats of Olympic stars Chet Mulcahy and Andy Nickas, a pair of athletes who have remained together from high school gridiron to the golden field of fame.

Among many of the diners, the topic of conversation is the newly formed kingdom of Carrot-ovia. A community exclusively for redheads, it has become world famous, particularly for its outstanding development of temper control.

Again toastmaster Greely rises to begin his introductions of the members of the class who have distinguished themselves in various professions. At the presentation of the Secretary of the Treasury, Carleton Grace, a hush falls over the gathering in honor of the new monetary system which he and his staff have given to this country. Rather than having many denominations of coins, Mr. Grace has taken all but the quarter out of circulation. In accordance with this change, candy manufacturers, among them Leo Linquata, have increased the size of candy bars to two feet by six inches. Commenting on his achievements, Mr. Grace noted the fact that now such candy consumers as Charles Newman can buy an entire day's supply at once, without making those regular trips to the Sweete Shoppe. Gerald McMillan has been very busy lately constructing molds for these massive treats.

Mr. Greely calls for a few words from Miss Margaret Mayo, director of the Mayo School of Melody, and Miss Gerry Jackman, owner of the new and unusual florist shop, The Blossom, which grows flowers to one's exact specifications. And so into the spotlight of honor they come, the members of the class of 1953 who have realized their ambitions. Police Chief Tom O'Maley remarks about the traffic congestion brought on by the great occasion. Edward Lane, driving Engine 13 out of Riverdale's new fire house this morning, had a rather unfortunate accident with Patricia Merchant's herb garden. Miss Merchant fully understood that the excitement of the reunion had been to blame, but, nevertheless, she politely requested that Mr. Lane repair the damage to her thyme. Another unexpected occurrence took place in East Gloucester this morning. Ralph Miliner unintentionally failed to stop his bus for Judith Lane, who was hidden beneath some extremely large bundles. Mr. Miliner, composed man that he is, was slightly amazed to see Joseph Larrow running beside the bus in an attempt to call the error to driver Miliner's attention. Salvatore Lupo also suffered an embarrassing moment today when he noticed a stalled car at the corner of Main and Pleasant Streets. Seeing no one near the car, Mr. Lupo enlisted the aid of passer-by Donald Muniz and together these stout-hearted men pushed the traffic hazard around the corner. It wasn't long before a very indignant Patricia Kelly, coming from the bank where she had been withdrawing money for a dress for the evening's festivities, stomped across the street. The car hadn't been stalled at all, as the men found out. Pat had parked in the street because it was "so handy." Embarrassment seems to have been the order of the day in Gloucester.

Scene-stealer of the evening is Victor, Barbara Kennedy's great dane. He *did* elope with Gerry Larson's poodle, and he chose this time to announce the fact to Miss Kennedy. In the comparative quiet during Janice Johnson's little speech on the benefits of good education towards being a lady, Victor walked in, dripping, from parts unknown, to create chaos out of order. Senator Bearse is the first to gain his composure and begin what could perhaps be called a filibuster. Only after a great effort by Toastmaster Greely can normal procedure be resumed.

Now after a brief delay, the introductions continue. Delores O'Connell steps forward. A buyer for a New York dress shop, Miss O'Connell has been travelling throughout the South for the past few months. Remarking on the styles there, she brings out the fact that Joyce LaFlam is raising pink cotton, thereby relieving manufacturers of the task of dying their materials. Unable to attend this evening, Miss LaFlam sent the huge pink cloth which now covers the table.

After a few more interruptions by Senator Bearse, Isabelle McDonald is brought forward by a contingent of her subjects. Queen Isabelle had been requested to speak about her kingdom, Carrot-ovia. Built by architect Nicholas Mineo, Carrot-ovia covers an area of about one mile by a mile and a half, and is just beyond Whale's Jaw. Guarded by sentry David McKenney, the gates are also protected by a mechanical eye which allows only redheads to enter. Planning on enlarging her kingdom in the near future, Queen Isabelle makes inquiries for assistants. Marjorie Newman and Frances LaFata volunteer.

Now the alumni settle back for more professional entertainment.

IV

The ballroom swells as the crowd fills it to the very corners. Full of praise for the dinner and its creators, Dorothy Berrigan and Sally D'Antonio, millionairess Jeannette Marchant, who owns the "Good-Good-Goody Gum-drop" plant, speaks from long experience in food tasting. As a matter of fact, the entire evening has been perfectly planned. There is a hush of anticipation and then the floor show begins.

First on the program is the sensation of the motion picture industry, Tom Hill. Scheduled next is Joan Doucette who is unable to be present because of an extended engagement at the Brown Derby. Jim Call and Vivienne Waterhouse, who first appeared together at G. H. S. and are now partners in the Watercall School of Voice, graciously consent to do an extra number

to replace Miss Doucette. Applauding loudly in a front seat is Michael Demetrios, the Broadway actor, who has achieved greatness for his extraordinary interpretation of Scrooge in Dickens' *Christmas Carol*. Johnnie Fay, alias Mickey Curley, closes the program with a number of the imitations which have put his name among those of the immortals of the stage. By popular demand the Carrigan Band, organized by Dave and Don Carrigan, plays for the dancing which follows. As the couples glide onto the huge dance floor, Art Davis gathers secretaries Dorothy Cobden, Priscilla Child, and Grace Ciolini into a corner where he proceeds to instruct them in the fundamental dance steps they have forgotten in their years of work.

The *SS 1983*'s ride over the ripples of the harbor is beginning to have its effect on quite a few of the landlubbers. Artist Ted Tysver, who never could get used to the sea, rushes over to Polly Witham, R.N. Polly, in charge of the casualties, is already busy feeding pills to Eleanor Carter, David Winchester, and Dick Boutchie, who fortunately found her before disaster struck. As Polly suspects that her business will be increasing rapidly, she has sent her famous twin, Jim, the Bruins' star, for Nurse Connie Shatford. Miss Marion Waterman needs help after this trying day, so Miss Shatford assists her to the lounge where she is able to recover. Mr. Steedman prefers to remain on deck where fresh air is abundant.

Whirling around the dance floor is the famous chemist, Judith Neilsen, who discovered the ninety-ninth element, McGratheranium. She stops for a moment to tell George Wise, hot rod salesman, that she would like to purchase a car that will go no faster than 100 m.p.h. Buddy reminds Judy that he is a hot rod dealer, but he promises to try to find something for her. An argument develops on the floor when Ralph Burns makes the mistake of calling Betty Ann Corrao "Shorty." Because of Ralph's advantage in size, Diane Alto, sedate secretary to the president of Michigan State, climbs onto Betty's shoulders, making it a more even match. To put an end to this foolishness, Gene April breaks into a drum solo, and immediately Shirley Digou is on the floor with Art Davis' three students going through a routine known as the "Dogs' Dance." After seeing this demonstration, Robbie Whitten, Carol Abrahamson, and Bill Cook decide that a lesson or two from Mr. Davis might help *them*. Competition develops as Onni Tulla opens classes of his own in another corner. Onni is teaching the "Jameston," an original creation, to Pete Tettoni. Back on the floor Jim Benham is begging Marilyn Troy and Josie Tamarindo to let him finish this one dance before making him set up his special fifty-inch television set for them downstairs. As it is getting late, Sandra Cain and Fay Hannibal leave the ballroom in search of two lounge chairs where they can get their beauty sleep. Senator Bearse steps in for just a moment on his way to the Captain's quarters. He announces that he is very proud of Newton Tarr, Jim Aikens, and Albert Cole who have recently returned from a trip to the moon. They made the first successful trip there while testing a space ship designed by Dale Chambers. Their voyage was financed by the synthetic diamond manufacturer, George Clark. Dickie Adams also tried to make diamonds, but by some fortunate accident, he made synthetic uranium instead. Dorothy Campbell and Wesley Calder recently collaborated on the solution of all bookkeeping problems, and among the first to congratulate them is Nancy Blair, who realizes how difficult it is for high school students to make problems balance. Alexander Begg and Bob Briand, newly appointed representatives to the United Nations Assembly, try to explain the importance of rocket ships to Marian April and Jean Boutchie. Marian and Jean insist that they could see more people if they rode in a car, because in a rocket ship, Essex would be just a cloud of dust. Carolyn Swift and Joan Brennan stop in the middle of the dance floor to congratulate the owners of Beck and Beck Department Store. They are the Misses Gail and Gwen who have installed a Nurses' department to fill the needs of nurses such as Joan and Carolyn, who have been having trouble finding supplies. Ralph Bauman, orator and lecturer, is advising Gloria Catalini and Elaine Arsenault on the amount of work that can be extracted from high school boys, when John Buckley, director of the Stage Crew at Gloucester High School, informs Mr. Bauman of *just* how much work a group of boys is capable of doing. As Alan Beck crosses the ballroom to speak to Roderick Avila, he is recognized by Sandra Auditore, Irene Boudreau, Lucy Viator, and Edith Brown.

It is time now for the end of the long-awaited day. Mr. Thomas Callahan, present principal of Gloucester High, calls for the school song to close the evening's festivities. The tired members of the class of 1953 climb aboard the three rafts manned by Pauline Nickerson, Patricia Gabry, and Helen Ojantakanen, and drift sleepily back to shore with dreams of their next happy reunion.

THE END

R.O.T.C. Medals and Awards to the Class of 1953

Charles B. Corliss Medal, Cadet James A. Powers, 1951
Major George H. Morse, Jr. Medal, Cadet John P. Castle, 1951

First Place Prize Squad Medals

Platoon Sergeant Dale Chambers, 1952
Corporal Daniel F. Harris III, 1952
Corporal John P. Castle, 1952
Corporal Scott P. Saunders, 1952

Individual Drill Medals and Certificates

Platoon Sergeant James C. Greely III, First Place, 1951
Platoon Sergeant James A. Powers, Third Place, 1951
Sergeant Daniel F. Harris III, First Place, 1952
Corporal Ronald Harnish, Third Place, 1952

Haskell Drill Medal

Platoon Sergeant James C. Greely III, First Place, 1952

Field Day, 1953

Everett Milne Award
City of Gloucester Medal
School Committee Medal
Haskell Saber Drill:
First Place
Second Place
Third Place
Bachelor Trophy and Medal

Awards to the Class of 1953

Sawyer Medals

8th grade — Athena Apostolopoulos, Arthur Bearse, Michael Demetrios, Thomas Kerr, George Koski, Isabelle McDonald, Nancy Mackey, Judith Neilsen, James Powers
9th grade — Ralph Bauman, Isabel Matson
10th grade — Kenneth Nickerson, Helen Ojantakanen
11th grade — William Morris, Jean Palazola, Myles Reardon

French II Medal — Isabelle McDonald
French II Book Prizes — Isabel Matson, Judith Neilsen
Latin II Book Prizes — Athena Apostolopoulos, Isabelle McDonald, Isabel Matson, Judith Neilsen
Latin III Book Prizes — Isabelle McDonald, Isabel Matson
Spanish II Book Prize — Maureen Cunningham
College Woman's Club Book Prize — Judith Neilsen
North Shore Harvard Club Book Prize — Arthur Bearse
Jeremy Ingalls Poetry Contest

10th grade — Helen Ojantakanen, First Prize
George Koski, Second Prize
11th grade — George Koski, First Prize
Isabel Matson, First Prize

***Time* Current Events Award**

11th grade — George Koski
12th grade — George Koski

Harvard - $2,000 - Arthur Bearse
Valley Forge Military Academy - $100
Dale Chambers
Amherst - $800 - George Koski
Boston School of Practical Art - $300
Marie Angela Lucido
Katherine Gibbs School - $200
Isabelle McDonald
[52] Smith College - $900 - Isabel Matson
Naval R.O.T.C. - Tufts College - $6,000 William R. Morris IV
Wellesley - $300 Judith Nielsen
Worcester U. - $300 Kenneth Nickerson
Tufts College - $100 James Powers
Boston School Practical Art - $300 - Williams Rubino
Florida State University - $1,000 - Francis Fortney

Essex Award - English - Barbara Reed - Citizenship - Dave Cunningham
Time Magazine - Barnard Polansky
Palmer Paris Current Events - George Koski

Science Fair Award — Patricia Porter, Honorable Mention
Omega Psi Phi Fraternity National High School Essay Contest — George Koski, Second Prize
Sailing Club Award — William E. Morris
***Boston Herald* Spelling Medals** — Judith Neilsen
Good Government Day Delegates
11th grade — Dale Chambers
12th grade — Chester Muleahy
Delegate to D.A.R. Convention — Athena Apostolopoulos
Delegate to Massachusetts Girls' State — Isabelle McDonald
Delegates to Massachusetts Boys' State — Arthur Bearse, James Greely, James Witham
Shorthand Awards — 80-word dictation test
Nancy Blair, Irene Boudrow, Mary Jean Boutchie, Eleanor Carter, Shirley Dutcher, Edith Evans, Patricia Gabry, Kathleen Hickey, Geraldine Hudson, Janice Johnson, Nancy Johnson, Barbara Kennedy, Judith Lane, Janice Murray, Grace Stanton, Vincie Susanno, Lucy Viator
Shorthand Award — 100-word dictation test — Patricia Gabry
Typewriting Awards — 40 words per minute
Edith Brown, Patricia Gabry, Geraldine Hudson, Nancy Johnson, Jean Palazola
Typewriting Awards — 50 words per minute
Eleanor Carter, Patricia Gabry, Geraldine Hudson, Nancy Johnson, Josephine Tamarindo, Lucy Viator
Senior Order of Artistic Typist Awards
Donald Carrigan, Eleanor Carter, Betty Ann Corrao, Patricia Gabry, Kathleen Hickey, Geraldine Hudson, Nancy Johnson, Judith Lane, Martha Lane, Dolores O'Connell, Josephine Tamarindo, Lucy Viator

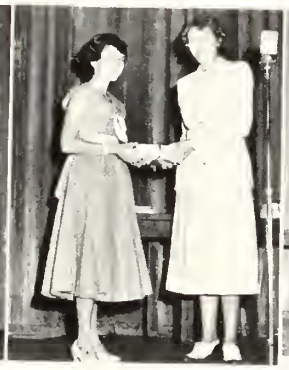

Commencement Awards
American Legion Award $10 Annie Gosbee - $10 Ralph Milliner
Bausch and Lomb Award Leonard Merchant
Benjamin Franklin Club Scholarship
Business and Professional Women's Club Scholarship $100 - Constance Shatford
Central Labor Union Scholarship $250 George Koski
College Woman's Club Award $10 Isabel Matson $100 Jean Palazola
Danforth Foundation Award
Gloucester Rotary Club Scholarship $300 Arthur Bearse
History Department Prizes $6 George Koski
Jeremy Ingalls Poetry Award
Kiwanis Club Scholarship $100 Anna Hildonen
Language Book Prizes French III Judith Neilsen - Spanish III Maureen Cunningham
Louis M. Geller Scholarship $250 Vivienne Waterhouse
N.R.O.T.C. Scholarship Harvard $2000 Michael Demetrios
Rensselaer Polytechnic Institute Medal Nicholas Mineo
Sawyer Medals Maureen Cunningham, Kathleen Hickey, Nicholas Mineo, Annie Tulla
Stevens Book Reviewers Prize
Veterans of Foreign Wars Award
Woman's Club - $100 Helen Ojentukanen
Mothers' Club - $100 Frances Hoskins
Teachers' Association - $100 Jeannette Marchant - also - Class of 1928 $100
St. Peter's Club Auxiliary $100 Marie Angeline Lucido
B.P.O. Elks - $150 Leonard Marchant $150 Gwen Beck
Class of 1930 - $100 - Pauline Witham
Leslie D. Johnson Memorial - $250 Jean Palazola - $250 - Leonard Marchant

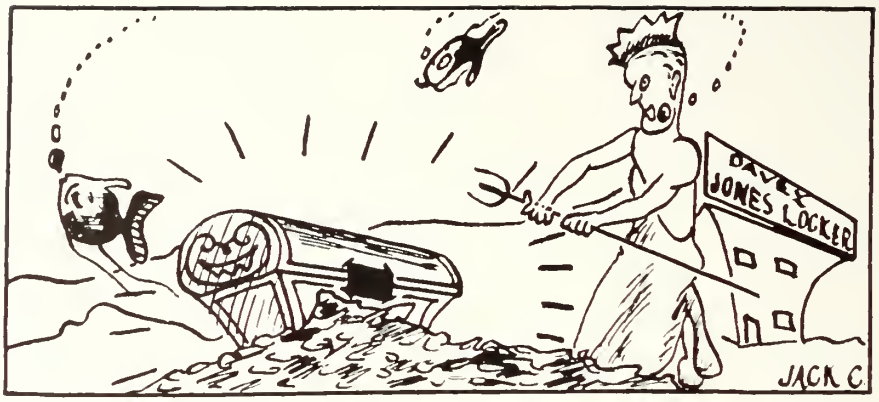

Excerpts from the Last Will and Testament of the Class of 1953

I, Martha Lane, leave my shorthand pen, notebook, and knowledge to the future applicant of seat one, row two.
I, Pauline Witham, leave all the noise and confusion in the first floor supply room to Bunny Barusso and Joan DeMarco.
I, Ethel Hodsdon, leave my seat in the office to any junior who earns it.
I, Fay Hannibal, leave behind all my underclass crushes to Judith Currier.
I, Sandra Cain, leave my megaphone and woes to Sally O'Neil and Judy Whynot.
I, Carol Kline, leave my loquaciousness to anyone who wishes it.
I, Chester Mulcahy, leave my left cleat to Bo Kennedy.
I, Marie Lucido, leave my dark and roving eyes to Sylvia Fleet.
I, Shirley Williams, leave my empty gas tank and the battles for the front seat window to Nancy Hietala.
I, Gerrie Hudson, leave a spoke from the "Wheels of '53" to Judy Roper to start the "Wheels of '55" rolling.
I, Diane Alto, leave my H_2O_2 hair to Betsy Wood.
I, Leonard Merchant, leave my shy, quiet nature and my sharp quips to be distributed at the discretion of the Junior Class Officers.
I, Ralph Burns, leave my library card to Jack Kennedy for the year 53-54.
I, Mary-Ellen Gillie, leave my grey flannel skirt and air-conditioned sneakers to Anne Lodge.
I, Dorothy McKenzie, leave the wall on the first floor to anyone who cares to hold it up.
I, Ronald Marques, leave all my admirers to Clayton Morrisey.
I, Barbara Reed, leave Spanish III very happily.
I, Fran Haskins, leave my collection of tardy slips to Carol Moore.
I, Anne Hildonen, leave my eyebrows to some unfortunate follower of John L. Lewis.
I, Helen Ojantakanen, leave the wheezing Lanesville school bus to Judy Bassett who has the patience to calm it.
I, Michael B. Demetrios, leave my mastery of procrastination to any poor undergraduate who can function on six hours of sleep per night.
I, Charles Curley, leave all my hours of extra drill to Bob Pascucci, an up-and-coming junior.
I, Buddy Twomey, leave my big feet to all those with big shoes.
I, Peter Kenyon, leave my gold plated key to any appreciative user. I also leave my Model A parking space to anyone who can fill it.
I, Judy Steele, leave my daydreams to Carolyn Lodge.

CLASS

of

1954

OFFICERS

HOME ROOM REPRESENTATIVES

Class of 1954

Abrahamsen, Jean
Abrahamsen, Joan
Adams, Hubert
Aikens, Helen
Alexander, Richard
Allen, Norma
Anderson, Carolie
Anderson, John
Arnold, Marion
Arsenault, Elaine
Azevedo, Mary
Banfield, Shirley
Barnard, Sylvia
Barusso, Beverly
Bassett, Judith
Batson, Joanne
Begg, Richard
Belanger, Donald
Belanger, Joanne
Bertolino, Phyllis
Blair, Barbara
Blanchard, Carol
Blatchford, Robert
Blick, Barbara
Bodoni, Ursula
Boucher, Constance
Brayman, Robert
Brazier, Mary
Brennan, Diane
Brown, Gilbert
Brown, Roger
Buldue, Judith
Burbridge, Betty
Burgess, Gertrude
Burke, Catherine
Burke, Dorothy
Burke, Jean
Burke, Richard
Burnham, Carol
Burnham, Nancy
Calder, Janice
Calder, Rosalind
Campbell, Douglas
Carrico, Arnold
Carroll, Charles
Carter, John
Cavanaugh, James
Chambers, Beverly
Cheverie, William
Chianciola, Benjamin
Christenson, Joan
Ciaramitaro, Joseph
Clark, Barbara
Clark, Janet
Cocotas, Spiro
Cognato, Charles
Coleman, Constance
Corkum, Aurora
Corliss, Marjorie
Corliss, Thomas
Corliss, William Dale
Courant, Paul
Cox, David
Crouch, Susan
Cunningham, Fredrick
Curcuru, Josephine
Cusumano, Catherine
Darey, David
Davis, William
Dean, Patricia
Decker, Janice
DeCoste, Carole
DeCoste, Janet
Degnan, Francis
dePinho, Manuel
Destino, Frank
Dolan, Mary
Dolloff, Frances
Donovan, William
Dorothy, Arthur
Doucette, Florence
Dukette, Audrey
Dyer, Stanley
Enos, Gerard
Erwin, James
Evans, Howard
Familiari, Tino
Favazza, Jennie
Feldman, Gabrielle
Feldman, Michael
Fields, Charles
Fisher, Richard
Fleet, Sylvia
Foley, Robert
Ford, Julianne
Forsberg, Frances
Frontiera, Joseph
Frontiera, Leonard
Fulford, June
Gale, William
Garrisi, Salvatore
Gates, William
Giacalone, Vito
Gibbs, June
Gillie, Bartlett
Goggin, Antone
Gorman, Barbara
Gorney, Peter
Gove, Sheila
Goward, Sally
Graham, Forbes
Grandy, Gail
Grant, Janice
Greenberg, Charlotte
Greer, Robert
Groves, James
Haines, Carol
Hannibal, Cynthia
Harmon, Philip
Harvey, Marilyn
Head, Elizabeth
Henderson, Jane
Hietala, Nancy
Higgins, Nancy
Hill, Nancy
Hinckley, Judith
Hines, John
Hubbard, Marcia
Hunt, William
Irvin, Edward
Irwin, David
Jackson, Diane
Johnson, Helen
Johnson, Shirley
Joseph, Kenneth
Kennedy, John
Kerr, Constance
Kleimola, John
Klopotoski, Theron
LaDonna, Lorraine
Lafata, Gaspar
Landry, Frederick
LaVie, Gail
Lodge, Anne
Lodge, Carolyn
Lovasco, Frank
Lycett, Philip
MacDougall, Marlene
Mackey, Stephanie
MacLeod, Eleanor
MacLeod, Ruth
McMillan, Carroll
MacNeill, Patricia
Madruga, Gloria
Main, John
Malmi, Elaine
Maranhas, David
Marchant, Georgina
Marino, Grace
Marshall, John
Martin, Lee
Martin, Lucy
Melanson, James
Mello, Richard
Mellow, Serena
Mitchell, Carole
Moceri, Joseph
Moore, Albert
Moore, Carol
Morong, Richard
Morrissey, Clayton
Muise, Gerald
Muniz, Andrew
Murray, Barbara
Nickerson, Dorothy
Nickerson, Kenneth
Nickerson, Ronald
Nicolosi, Robert
Nikola, John
Norton, Louis
O'Brien, Daniel
O'Connor, David
O'Maley, Lawrence
O'Neil, Sally
Orlando, Joseph
Pacheco, Helen
Pallazola, Joseph
Parisi, Gracie
Parisi, Paul
Parsons, Lynne
Pascucci, Robert
Perry, Eugene
Peirce, Anne
Pistenmaa, Patricia
Pohas, Louise
Powers, Alice
Provost, Lawrence
Purdy, Lorna
Quinn, Donald
Roberts, Marjorie
Ruth, Joan
Ryan, Eileen
Ryan, William
Santos, Richard
Saulnier, Everett
Scola, Rosemarie
Seroggins, Robert
Sears, James
Sharfman, Ellery
Shatford, George
Sheaves, James
Silva, Fred
Silva, Robert
Silva, Ronald
Silva, Rosemary
Smith, Barbara
Smith, Ellen
Smith, Ernest
Smith, Robert
Souza, Lois
Spanks, Robert
Spinney, Joan
Stanwood, Eunice
Stephenson, Richard
Tarantino, Anne
Thibodeau, Andre
Thibodeau, Armand
Thomas, Marilyn
Thomas, Robert
Trevoy, George
Tucker, Barbara
Viator, Robert
Waterhouse, Barbara
Westlund, Arnold
Whilton, Bruce
Whipple, George
Whitmarsh, Nancy
Whynot, Judith
Whynott, David
Wilkie, Kenneth
Williams, Cynthia
Young, Edward

Junior Class History, or the Invasion of G.H.S.

As the curtain rises, we look upon a crowd of students eagerly awaiting the moment when they will take possession of G.H.S. This magnificent conglomeration of talent is none other than the two hundred and forty-two members of the class of '54, who anticipate a great future in high school. And now, as the portals of Gloucester High School are flung open, we see our heroes submerged in the swarms of onrushing students, who do not yet realize that a new class has come to dominate the hallowed halls of G.H.S.

It is not long before the students of Gloucester High begin to recognize the abilities of the members of the class of 1954. Keen students and successful organizers, the members of the class soon become active in many of the extra-curricular activities of the school. New life is added to many clubs. A group of students under the leadership of Lorna Purdy, Robert Thomas, Bruce Whilton, and David Whynott succeed in reviving the long-dead Science Club, while Anne Pierce and Louise Pohas are instrumental in re-organizing the Latin Club. With students like Barbara Blick, Anne Pierce, co-editors; Louis Norton, and David Whynott to contribute to the *Beacon*, and Janice Decker, Jane Henderson, and Marjorie Corliss to write for the *Flash*, the class of '54 soon becomes recognized in the literary field.

In the sophomore year the class of 1954, under the leadership of class officers Lawrence Provost, president; John Kennedy, vice-president; Nancy Hietala, secretary; David Cox, treasurer; holds its successful dance, "Stardusters' Rendezvous."

Field Day of 1952 wins recognition for the class when John Kennedy is honored by being named outstanding corporal of the year. Louis Norton is also cited for being the outstanding sophomore in the regiment.

Now the curtain rises on act three, and still we find '54 cadets winning honors. Louis Norton takes third place in the highly competitive individual drill. The platoon sergeants are: John Anderson, Robert Blatchford, Frank Destino, Charles Fields, John Kennedy, Louis Norton, Lawrence O'Maley, Donald Quinn, George Shatford, Arnold Westlund, and David Whynott.

A large number of the class distinguishes itself in the field of athletics. In baseball, Charlie Fields, Phil Harmon, and Clayt Morrissey are outstanding; in basketball, Bob Blatchford, Dave Cox, and Andy Muniz; in hockey, Rich Burke, Jack Kennedy and Bill Ryan; in track, the Thibodeau twins and Hubert Adams; in football, Hubert Adams, Bob Pascucci, next season's co-captains; Bob Blatchford, Frank Destino, Clayt Morrissey, and Bill Ryan. To cheer G.H.S. on to glory we have such feminine pulchritude as Sally O'Neil, Judy Whynot, co-headcheerleaders; "Bunny" Barusso, Mary Dolan, and Anne Lodge. The boys' rifle team can boast of such sharpshooters as Dale Corliss, William Davis, John Main, George Shatford, and Arnold Westlund. When mentioning rifle teams, we must not forget the crack girls' rifle team, chiefly re-organized by the gals of '54. Gloucester's Annie Oakleys include Barbara Blick, June Gibbs, Gail Grandy, Betty Head, Nancy Higgins, Helen Johnson, Ruth MacLeod, Elaine Malmi, Pat Pistenmaa and Lorna Purdy.

Junior year finds Michael Feldman and John Anderson of the carpentry shop working hard and eagerly awaiting their senior year when they can go to work and build another house.

In the printing shop we find Arthur Dorothy, who is vice-president of the Benjamin Franklin Club.

William Davis acquires membership in the Stevens' Book Reviewers, together with Louis Norton, Anne Pierce, and David Whynott. In March of their junior year Hubert Adams, Barbara Blick, Louis Norton, Anne Pierce, Lorna Purdy, Arnold Westlund, and David Whynott are elected to the National Honor Society.

And now the school year draws to a close, and as the class officers busily prepare their Flicker committees, the curtain falls on the junior class of 1953. But we wait, silent. For soon the curtain will rise on the most brilliant of the four acts of this sparkling drama. 1954 will be a colorful year and a memorable one for the senior class of 1954!

Nancy Hietala
Anne Pierce
David Whynott

CLASS

of

1955

OFFICERS

HOME ROOM REPRESENTATIVES

Class of 1955

Adams, James
Allen, Arline
Amaral, Leonard
Amero, Bernard
Amero, Lemuel
Anastas, Peter
Anderton, Sherman
Andrews, Marilyn
Arvilla, Francis
Atwood, Ronald
Baker, Patricia
Bammarito, Ann
Bassett, Marjorie
Banman, Edith
Becker, Robert
Bennett, Joan
Bentley, John
Bergmann, Frank
Berrigan, Leo
Beverly, Gail
Beverstock, Gail
Blatchford, Donald
Blick, Katharine
Bolcome, Janet
Borge, Dorothy Faye
Boston, Roger
Boston, Stuart
Bouchie, Albert
Bouchie, Carol
Bouchie, Francis
Bowman, David
Bragdon, Cynthia
Brancalcone, Rosemary
Brennan, Donald
Brennan, Robert
Brown, Cynthia
Brown, Leslie
Brown, Marilyn
Brown, Ronald
Burke, Jean
Burke, Nancy
Burke, Philip Gregory
Burnham, Geraldine
Burnham, Gordon
Burnham, Patricia
Burroughs, William
Byrnes, Marie
Carroll, Mary Lou
Catalini, Marilyn
Cavanaugh, Dennis
Cecilio, Manuel
Cecilio, Rosemary
Cefalo, Loretta
Chadwick, James
Chick, Marilyn
Ciaramitaro, Mary
Ciaramitaro, James
Ciolino, Salvatore
Cinlla, Anthony
Clarke, James Barry
Clayton, Richard
Cloney, Francis
Cloutman, Donald
Connor, Elizabeth
Coull, Phillip
Coull, William
Curcuru, Rosalie
Carrier, Judith
Dagle, Mary
Darcy, Alan
Dauphinee, Jacqueline
Davis, Ann
Davis, Roger
Dawson, Patricia
Day, Joyce
Decareau, George
DeCoste, Leonard
DeMarco, Joan
Dennen, Frederick
Dexter, E. Norma
Digby, Mary
Domingos, Frank
Dort, James
Doucette, Janice
Dow, Carol
Doyle, Maureen
Dulong, Ralph
Duwart, Richard
Eason, Myles
Egan, Ellen
Ellis, Arnold
Emero, Lois
Epstein, Gerald
Ercolani, Harold
Erkkila, Nancy
Evans, John
Favalora, M. Leonard
Fialho, Paul
Flaherty, Marcia
Fortado, Matthew
Foss, Patricia
Francis, Donald
Frigard, George
Frontiero, Ann
Gamage, Marguerite
Gamradt, Harriet
Geanoulis, Constance
Gendreau, Elaine
Gillie, Beverly
Gillis, Sandra
Gleason, Charles
Gove, Kilby
Grace, George
Gray, Beverly
Gray, Sheila
Groves, Eugene Anthony
Haberland, Gail
Haight, Richard
Hale, Robert
Haskins, Mary
Hawley, George
Heberle, Harriet
Hemeon, Charles
Hempel, Nancy
Hendrickson, Elizabeth
Higgins, Lincoln
Hinchey, Mildred
Holmberg, Alfred
Horne, Donald
Hubbard, Robert
Hurley, Lorraine
Hyde, Jean
Jackman, Arthur
Jenkins, Dorothy
Johnson, Carol
Johnson, Marilyn
Johnson, Phyllis
Joseph, Robert
Josephson, John
Karem, Thomas
Keene, Bruce
Kenzer, Coleman
Kerr, Peter
Kimmenee, Ronald
Kincade, Marsha
Kramer, Joan
Krupski, Marianne
Lafata, Carlo
Lambert, Philip
Landoni, Anthony
Lane, Donald
Lane, Richard
Lane, Sylvia
Lawton, Beverly
Leavitt, William, Jr.
Legendre, Richard
Leino, Judith
Leveille, Robert
Linquata, Agnes
Linquata, Marianne
Lopes, Anna
Lopes, Fernanda
Lovasco, Anthony
Low, Warren
Lowe, Judith
Lowrie, Jane
Lucido, Grace
Lucido, Salvatore
Lukegord, Marilyn
Lumbrunno, Consti
Lupo, William
Luster, Beverly
MacArthur, Laura
McCallum, William
McDonald, Barbara
MacDonald, Carol
McDonald, J. William
McDonald, John
MacDonald, Shirley
McEachern, Lawrence
McKenney, Vincent
Mackey, Sylvia
McLeod, Ruth
Manninen, Richard
Marchant, Gerald
Markuson, William
Marshall, David
Marshall, Sally Ann
Martin, Frank
Martin, John
Martin, Marcia
Mason, Robert
Matheson, June
Matson, Louisa
Meade, Charles
Mello, Ronald
Merchant, Joan
Merry, Patricia
Mesquita, Cynthia
Mitchell, Paul
Modica, Bruno
Moore, Kenneth
Moore, William
Morash, James
Morgan, James
Morris, John
Muise, Muriel
Mulcahy, Charles
Muniz, Virginia
Murray, Avis
Nasser, Edward
Nelson, Judith
Newman, Merrill R., Jr.
Nicastro, Serafina
Nichols, Jane
Nickerson, Elaine
Nowe, David
Nowe, Edmund, Jr.
Oakes, Richard
Olson, Walter
Orlando, Paul
Ormezzani, Fred
Osborne, Mary Jane
Pallazola, Carlo
Pallazola, Marie
Pappas, Gale
Parks, Marcia Faye
Parks, Mary
Parsons, Dana
Parsons, Dorothea
Parsons, Kathryn
Parsons, Ronald
Pasucci, Rosalie
Patten, Martha
Pereen, Ronald
Pereira, Mary Irene
Perry, Jane
Peterson, Lawrence
Pike, Willard
Pinkney, Lois
Pinto, Natalie
Pratt, Marylyn
Prior, Melville
Ramsdell, Arlene
Randazza, Anthony
Reed, Norman
Reid, Charlotte
Rhodes, Ethel
Richardson, Frances Marie
Roach, Andrea
Robator, Richard
Roberts, Wayne
Rogers, Christine
Roper, Judith
Rudolph, Levi
Rust, Mary Lou
Ryan, Norma
Ryan, Robert
St. Jean, Robert
Sawyer, David
Selig, Freeman
Serio, Angelina
Shamberger, Clarence
Shea, Nancy
Sheehan, Nancy
Silva, John F.
Silva, Warren
Smith, David
Smith, Donald
Somers, Katheryn
Sonia, Nancy
Spanks, John
Spittle, Thomas
Stanwood, Sylvia
Steele, Virginia
Stephanio, Carol
Stephenson, Robert
Stevens, Ruth
Stillman, Priscilla
Stottlemyer, Robert
Strangman, Leroy
Stewart, Jay
Sweeny, Robert
Sylvester, Frank
Tamarindo, Gloria
Tarr, Kenneth
Tebon, Arthur
Tedesco, Anthony
Thibodeau, Judith
Thomas, Kathryn
Tognazzi, Maura
Tolman, Kenneth
Vagos, Edith
Vannah, Robert
Ventimiglia, Phillip
Ventimiglia, Vincie
Vicari, Joseph
Vickery, Ann
Vidal, Beverly
Wallins, Joyce Elaine
Walsh, Sylvia
Warren, Krystyna
Wennerberg, Marcia
White, Donna
Whynot, John, Jr.
Williams, Leslie
Williams, Marilyn
Williams, Ronald
Wilson, James
Winchester, James
Wine, Suzanne
Wood, Betsy
Wright, Royce
Young, Charles
Young, William

Sophomore Class History

PROPOSITION 313. THEOREM

GIVEN: 313 brains in excellent condition.

TO PROVE: These thinking units have special characteristics for which they should be noted and taken into consideration, even by the FLICKER.

STATEMENT I. Sophomores have a special tendency to win all kinds of scholastic awards.

PROOF: In the eighth grade Ronald Atwood, Jacqueline Dauphinee, Roger Davis, Joan DeMarco, Gerald Epstein, Marguerite Gamage, Anthony Lovasco, Sally Marshall, Mary Lou Rust and Joyce Wallius received Sawyer medals. Also meriting them in the ninth grade were Nancy Hempel and Lincoln Higgins. Anthony Lovasco received a history award, and Peter Anastas and Robert Stephenson were presented awards in the Science Fair. Marilyn Andrews represented the poets in the class by earning an honorable mention in the Jeremy Ingalls poetry contest. Is this proof enough?

STATEMENT II. Without the sophomores extra-curricular activities would be at a standstill in G.H.S.

PROOF: Bruno Modica promoted the newly-formed History Club and is now the presiding officer. President of the Camera Club is Ronald Mello, and officers in the Science Club are Peter Anastas, Robert Stephenson, and Bruno Modica. In the Latin Club Tory Gamage and Sally Marshall hold responsible offices. Members of the sophomore class actively participate in all activities offered them.

STATEMENT III. Among sophomores muscle power is well applied and plentiful.

PROOF: Representing the class of 1955 in the G.H.S. Athletic Association is Salvatore Lucido, who has been a member for two consecutive years. Lettermen Paul Fialho, hockey; Carlo LaFata, football; Ed Nasser, basketball; prove that the sophs also take an active part in the various intramural sports.

STATEMENT IV. Sophomore cadets can give a few pointers to West Point.

PROOF: Outstanding among the drillers are Ronald Brown, Leonard DeCoste, Peter Kerr, and Kenneth Tarr, each bearing a pair of corporal stripes. Toting the rifles are the sharp-shooters of the class of '55, Leonard Amaral, Philip Conll, Arnold Ellis, and Jay Stewart. Let's not forget the girls! Certainly those to keep our eye on in the ranks of the Girls' Drill Team are Faye Borge, Ellen Egan, Mary Haskins, Marilyn Johnson, Marianne Linquata, Judy Roper, and Betsy Wood.

STATEMENT V. In the G.H.S. literary world the sophomores have contributed much genius.

PROOF: Writing for the *Beacon* are Ann Davis and Bruno Modica, feature writers, and Marilyn Johnson, who is Gulliver's personal guide. Reporters on the *Flash* are Peter Anastas, Joan DeMarco, Maureen Doyle, Carol Johnson, and Bruno Modica. Not to be neglected are the literati who have produced this page of the FLICKER. They are none other than Peter Anastas, Joan DeMarco, Tory Gamage, Anthony Lovasco, and Bruno Modica.

CLASS

of

1956

Student Council Representatives

Class of 1956

Abonen, John
Aiello, Salvatore
Aliotte, Richard
Alper, Paul
Amero, Judith
Anderson, John
Anderson, Jon
Anderson, Robert
Arnold, David
Arnold, John
Auditore, Rosemary
Baker, William
Baptiste, Geraldine
Barusso, Stephen
Beauparlant, James
Belanger, Judy
Bernstein, Hilda
Betts, Susan
Biondo, Concetta
Blake, James
Blatchford, Alice
Borge, John
Bouchie, Judith
Boyle, John
Brennan, Bettyjane
Brooks, Carol
Brown, Carol
Brown, Sara Ann
Bruni, Marilyn
Brymer, John
Burke, Norman
Burnham, David
Burnham, Michael
Callahan, Nancy Jane
Campbell, Grace
Campbell, Irene
Canillas, John
Cannon, Mary Jane
Carrignan, David
Carter, Judith
Catania, Jeanette
Cavanaugh, Nancy
Cavanaugh, Sheila
Cecilio, John
Chane, Judith
Child, Dorothea
Christenson, Karen
Churchill, Ernest
Ciarametaro, Robert
Ciaramitaro, Charles
Ciaramitaro, Rose
Ciolino, Rose
Clayton, John
Cluett, Stephen
Coad, Gloria
Cole, Philip
Conrad, Shirley
Cook, Geraldine
Cook, Paul
Cooper, Virginia
Corcoran, Frances
Courant, Barbara
Courant, Benjamin
Critchett, Delia
Cureuru, Jean
Curcuru, Mary
Damon, Eugene
Davis, Robert
Dexter, Judith
Doyle, Kenneth
Doyle, Patricia
Doyle, Sharon
Doyle, Stephen
Drohan, John
Eames, Anne
Ellis, Carleton
Enos, Carol
Enos, Donald
Enslow, Harriet
Ernst, Nancy
Erwin, Sally
Evans, Eleanor
Fairweather, Harold
Feener, James
Fierro, Vincent
Flannagan, Sylvia
Flynn, Helen
Foley, Richard
Forbes, Deborah
Foster, Donald
Frade, Sylvia
Francis, Charles
Frazier, Paul
Frederick, Peter
Frontiera, Mary
Frontiero, Grace
Frontiero, Marie
Frontiero, Virginia
Gardner, Gerald
Gayton, Richard
Gerring, Ronald
Giacalone, John
Ginn, Dana
Gleason, Kenneth
Godinho, Mario
Goulart, Thomas
Gove, Judith
Gove, Kenneth
Goveney, Gordon
Grace, Louise
Graham, Sally
Gray, Judith
Gray, Robert
Greely, Marily
Greely, Noreen
Griffin, Dianne
Griffin, William
Grillo, Antoinette
Hagstrom, Alan
Hanraban, James
Hardy, Thomas
Harvey, Bette Anne
Harvey, Marcia
Hawley, Ralph
Hawley, Ray
Hedetniemi, Robert
Henderson, Russell
Herrick, Richard
Hersey, Harry
Hill, Edwin
Hinckley, John
Hodge, Sally
Hodgkins, Russell
Hopkins, Betty
Hubbard, Helen
Hunter, Gertrude
Ina, Alfred
Interrante, Jennie
Jackman, Dorothy
Jacobs, Carol
Jameson, Richard
Jermme, Norman
Johnson, Carla
Johnson, Jean
Johnson, Jocelyn
Joseph, Ralph
Joyce, Sandra
Karvellas, Marilyn
Kearsey, Charles
Kennedy, Brien
Kennedy, Ruth
Kerr, Thomas
Kippen, Judith
Knowles, Carol
Knowles, Nancy
Kubinyi, Lazlo
Lacerde, Russell
Lafata, Josephine
LaFond, John
Lane, Clifford
Lapointe, Robert
Laoranzano, Sandra
Lawson, Raymond
Leahy, Francis
Lewis, Bruce
Livingston, Janet
Lombardo, Anthony
Longo, Alphonse
Lopiccolo, Josephine
Lovasco, Joseph
Lovell, Wendy
Lufkin, Marjorie
McCarthy, Winifred
McCue, Eileen
MacCnish, Doris
MacDonald, Cynthia
MacDonald, Elizabeth
McDonald, Faye
MacDonald, Judith
MacDonald, Richard
MacEachern, J. Duncan
McKay, David
McKenney, Marilyn
MacKenzie, Judith
Mackey, Thomas
MacLeod, Ronald
McSheffrey, Elaine
Madruga, Joan
Malaquias, Anthony
Malaquias, Anthony, Jr.
Mallette, Harold
Maniates, Stephen
Marchant, Sydney
Marino, Anthony
Markuson, Gladys
Marr, Kathleen
Marshall, Sandra
Martin, David
Martin, Eric
Matz, Robert
Melanson, Clyde
Melanson, Gilbert
Merry, Thomas
Mitchell, Idella
Montrose, Marian
Moore, Marian
Morris, Laurena
Morrissey, Robert
Muise, Kendra
Munroe, Marilyn
Murphy, David
Murray, Stephen
Nasser, Marilyn
Nelson, Frederick
Newman, Patricia
Nicastro, Carol
Nickerson, Stephen
Noble, Beverly
Noble, James
Norwood, Donna
Nowe, Winifred
O'Brien, David
O'Connor, Donald
O'Dea, Fred
O'Hanley, Eileen
Ojantakanen, Ruth
Oliver, Lawrence
O'Maley, Linda
Orlando, Joanna
Orr, Arthur
Palazola, Anthony J.
Parady, Ardrith
Parisi, Josephine
Parisi, Marie
Parker, Robert
Parsons, Carol
Parsons, Linda
Parsons, Robert
Pearsall, David
Perkins, Joanne
Perry, Adrian
Perry, Marietta
Perry, Ralph
Philbrook, Ernest
Pinto, Doreen
Place, Bruce
Porter, Sylvia
Powers, Patrick
Pratt, Philip
Purdy, Lois
Putonen, John
Quinn, Mary
Randazza, Salvatore
Reed, Janice
Roark, Nancy
Roberts, Nancy
Roberts, Norman
Robinson, Miriam
Rodgers, Phyllis
Rogers, Patricia
Rogers, Virginia
Rose, Bette
Rose, Robert
Rowe, Mary Lee
Russo, Beatrice
Ryan, Arthur
Ryan, Sheila
Sampson, Joseph
Saulnier, Mary
Sawyer, John
Scandalito, Pauline
Schwartz, Helen
Siegas, Albert
Shoares, Judith
Silva, Barbara
Silva, Bernard
Silva, Judith
Silva, Roberta
Simowitz, Simone
Smith, Caroline
Smith, David
Smith, Sandra
Sousa, Carol
Spinola, Thomas
Stephen, Alexander
Stone, Jacqueline
Stottlemyer, Ronald
Swett, Edwina
Swinson, Hazel
Symonds, Raymond
Tasker, Gladys
Taylor, Pamela
Teixeira, Joaquin
Thomas, Jeffrey
Todd, Sylvia
Tracy, Jacquelyn
Tupper, Russell
Turner, Roy
Veator, Jeanne
Vicari, Paul
Walters, Audrey
Webber, Gail
Westman, Marjorie
White, Nancy
White, Patricia
Whitmarsh, Margaret
Williams, Ruth
Wilson, Paula
Wilson, Rita
Wilton, Donald
Wood, Peter
Woodman, Patricia
Young, Karen
Young, Natalie

Freshman Class History

With admiration the seniors salute the freshmen for their successful debut as high school students. They have played their roles enthusiastically and well, gaining honor and respect both academically and socially. The spotlight now turns on the freshmen as they come forward for a final curtain call.

Predestined to fame were the recipients of Sawyer Medals: Hilda Bernstein, Judith Chane, Marcia Harvey, Carla Johnson, Kathleen Marr, Doreen Pinto, Arthur Ryan, Roberta Silva, Gail Webber, and Peter Wood. Noted also was Russell Henderson, Jr., winner of the D.A.R. Award.

A big hand for Judith Chane, A. Faye Parady, and Gail Webber for attaining highest honors.

And here are Jon Anderson, Judith Chane, and David Murphy, representatives in the Student Council.

Hats off to all the freshmen who help the show to go on by their active participation in the school clubs.

The *Flash:* Marilyn Bruni, Paul Alper, and Judith Amero.

The *Beacon:* Louise Grace, Doreen Pinto, and Jacqueline Stone.

Language Clubs — Spanish: Sheila Ryan; French: Dana Ginn; German: Carla Johnson and Marilyn Bruni.

Camera Club: Nancy Ernst.

Science Club: Laszlo Kubinyi.

Chess Club: Paul Alper.

History Club: Debbie Forbes, Dana Ginn, Noreen Greely, Dianne Griffin, Ralph Holly, Laszlo Kubinyi, Robert Matz, Gilbert Melansen, David Murphy, Marietta Perry, and Roberta Silva.

Here's the cue for the members of the Dramatic Club to make their appearance: Judith Amero, Hilda Bernstein, Mary Jane Cannon, Jean Curcuru, Carol Enos, Nancy Ernst, Charles Francis, Jr., Sally Graham, Dianne Griffin, Sally Hodge, Marilyn Karvellas, Judith MacDonald, Eileen O'Hanley, Phyllis Rodgers, Arthur Ryan, Sheila Ryan, Roberta Silva, and Dolly Tasker.

Roll those drums for the musicians: Winifred Nowe, A. Faye Parady, John LaFond, and Carla Johnson of the Orchestra; and Edwin Hill, Sydney Marchant, John Putonen, Robert Rose, Donald Enos, John Giacolone, David Arnold, Charles Francis, David Nickerson, Clyde Melanson, Robert Parsons, and Robert Anderson of the illustrious R.O.T.C. Band.

Three Big Cheers for the members of the athletic organizations.

Representing the Athletic Association is Eugene Damon.

Distinguishing themselves as members of the freshman football squad are John Clayton and Russell Tupper, Co-captains; John Arnold, Roy Turner, Robert Rose, Mario Godinho, Alan Hagstrom, William Griffin, Robert Morrisey, Robert Smith, Anthony J. Palazola, Anthony Marino, Robert Gray, and Robert Enos.

Freshman hoopsters on the second team are James Hanrahan, Jr., Alexander Stevens, and David Arnold.

The freshman girls deserve praise for their part in the gym exhibition.

Congratulations to the girls accepted on the Girls' Drill Team: Nancy Ernst, Hilda Bernstein, Janet Livingston, Ruth Ojantakanen, and Doris MacCuish.

Ship ahoy to new members of the Sailing Club: Hilda Bernstein, David Carrignan, Sally Graham, Sally Hodge, Carla Johnson, Brian Kennedy, Ruth Kennedy, Arthur Ryan, and Roberta Silva.

Now the Stage Crew members step from behind the scenes to take a bow: Paul Alper, Stephen Barusso, Paul Frazier, Anthony Malaquias, David Martin, David Murphy, and Robert Rose.

And here's a bouquet for the freshman class as a whole. Best of luck to you all!

Susan Betts
Hilda Bernstein
Paul Frazier
Dana Ginn
Doris MacCuish
Miriam Robinson

OUR VOCATIONAL

SCHOOL

G. H. S. ACTIVITIES

NATIONAL HONOR SOCIETY

Back Row: I. Matson, J. Powers, M. Demetrios, K. Nickerson, G. Koski, M. Reardon, J. Palazola. *Front Row:* M. Dionne, H. Ojantakanen. *Lib.:* I. McDonald, *Sec.:* A. Bearse, *Pres.:* W. Morris, *Vice-Pres.:* A. Apostolopoulos, *Treas.:* N. Blair, J. Neilsen.

STUDENT COUNCIL

Back Row: R. Atwood, P. Doherty, G. Koski, D. McKenney, L. Norton, J. Powers, S. Marshall. *Front Row:* M. Dionne, P. Dean, J. Greely, M. Mayo, *Rec. Sec.:* D. Chambers, *Pres.:* D. Souza, *Corres. Sec.:* M. Haskins.

GERMAN CLUB

Back Row: J. Powers, *Pres.:* A. Beck, F. Twomey, D. Corliss, J. Witham, L. Norton. *Front Row:* D. Whynott, *Treas.:* M. Bruni, G. Grandy, H. Johnson, A. Nickas.

FRENCH CLUB

Back Row: W. Hunt, L. Pohas, J. Peterson, M. Thomas, N. Hietala, R. Becker, B. Blick, P. Dean, M. Dolan, M. Arnold, P. Gorney. *Front Row:* I. McDonald, E. Stephanio, M. Dionne, *Sec.;* A. Apostolopoulos, *Vice-Pres.;* Miss Burnham, *Advisor;* H. Ojantakanen, *Pres.;* F. Haskins, *Treas.;* A. Hildonen, J. Neilsen.

LATIN CLUB

Back Row: Mr. Elmer, *Advisor;* G. Epstein, K. Thomas, L. Brown, N. Higgins, M. Arnold, M. Dolan, N. Hietala, D. Jackson, P. Anastas. *Front Row:* M. Gillie, L. Pohas, C. Blick, *Treas.;* A. Pierce, *Pres.;* S. Marshall, *Sec.;* M. Gamage, *Vice-Pres.;* J. Decker, C. DeCoste.

SPANISH CLUB

Back Row: B. Reed, M. Wennerberg, N. Pinto, M. Corliss, M. Doyle, N. Johnson, P. Merchant, J. Lane. *Second Row:* Miss Frostholm, *Advisor;* B. Whilton, D. Alto, A. Linquata, A. Pierce, F. Dolloff, L. Souza, D. Souza, R. Davis. *Front Row:* C. Mesquita, J. Whynot, S. Cain, F. Hannibal, T. Hill, *Vice-Pres.* and *Treas.;* M. Cunningham, *Pres.;* C. McCue, *Sec.;* P. Witham, J. Marchant, C. Shatford.

ART CLUB

Back Row: L. Martin, G. Parisi, Mr. Curtis, *Advisor:* F. Dolloff, C. Smith. *Front Row:* E. Ferris, K. Linquata, *Sec.:* J. Castle, *Pres.:* M. Lucido, *Treas.*

SCIENCE CLUB

Back Row: P. Gorney, R. Stephenson, *Vice-Pres.:* P. Anastas, *Pres.:* Mr. Card, *Advisor. Front Row:* L. Purdy, L. Kubinyi, J. LaFlam, B. Modica.

BEACON

Back Row: C. Burnham, I. McDonald, *Senior Editor:* K. Nickerson, *Senior Editor:* H. Ojantakanen, Mr. Meddaugh, *Advisor. Front Row:* M. Thomas, A. Pierce, *Junior Editor:* B. Blick, *Junior Editor:* J. Henderson, P. Dean, M. Lucido.

FLASH

Back Row: P. Alper, G. Koski, *Editor;* M. Corliss, P. Anastas, P. Frazier. *Front Row:* M. Bruni, J. Emero, M. Thomas, A. Pierce, J. Decker.

STEVENS REVIEWERS

Back Row: K. Nickerson, *Treas.;* I. Mason, *Vice-Pres. Second Row:* A. Bearse, L. Norton. *Front Row:* A. Apostolopoulos, *Sec.;* W. Morris, H. Ojantakanen, *Lib.;* A. Pierce, G. Koski, *Pres.;* W. Davis, M. Demetrios.

HONOR BUSINESS CLUB

Back Row: A. Tarantino, I. Boudrow, B. Blair, J. Bassett, C. Coleman, E. MacLeod, C. Williams, P. Gabry, V. Waterhouse, L. Viator, N. Johnson. *Second Row:* Miss Oliver, *Advisor;* M. Martin, G. Marino, G. Madruga, M. MacDougell, J. Lane, J. Christenson, P. Bertolino, S. D'Antonio, U. Bodini, P. Pistenmaa, J. Galante, R. Morris. *Front Row:* J. Favazza, B. Corrao, J. Grant, K. Hickey, *Sec.;* C. Boucher, *Vice-Pres.;* D. Chambers, *Pres.;* J. Johnson, *Sec.;* R. Scola, *Treas.;* N. Hill, L. Martin, N. Blair, H. Sawyer.

DRAMATICS CLUB

Back Row: D. Chambers, M. Demetrios, A. Bearse, L. Norton, L. Amero, M. Pinho, D. Burns. *Second Row:* D. Whynott, C. Johnson, M. Doyle, J. Kramer, M. Krupski, J. Hyde, J. Decker, G. Feldman, Mr. Robinson, *Advisor. Front Row:* A. Hildonen, F. Haskins, J. Neilsen, M. Haskins, H. Heberle, N. Shea, I. Matson.

CHESS CLUB

Back Row: E. Nowe, K. Moore, A. Bammarito, A. Linquata, J. Perrin, P. Alper, Mr. Robbins, *Advisor. Front Row:* B. Clark, J. Merchant, J. Decker, P. Merchant, *Queen;* R. Scola, *Rook;* P. Stillman, *Bishop;* B. Whilton.

SERVICE CLUB

Back Row: J. Steele, A. Lowe, I. Boudrow, P. Porter, E. Stephanio, C. Reed, M. Merry, V. Waterhouse, P. Gabry, L. Tysver. *Second Row:* Miss McGinley, *Advisor;* J. Doyle, F. LaFata, J. Tamarindo, S. D'Antonio, N. Fioravanti, N. Blair, P. Witham, J. Johnson, A. Hildonen, M. Cunningham. *Front Row:* J. Peterson, L. Viator, C. Smith, M. Mayo, *Pres.;* F. Haskins, *Sec.-Treas.;* J. Neilsen, J. Forsberg, E. Ferris.

CAMERA CLUB

Back Row: N. Ernst, E. Grimes, J. Whynot, C. Shatford, M. Dionne, B. Barusso, E. Stephanio. *Front Row:* K. Hickey, S. Cain, F. Hannibal, R. Mello, *Pres.;* H. Sawyer, *Vice-Pres.;* D. Souza, *Sec.* and *Treas.;* F. Haskins.

BENJAMIN FRANKLIN CLUB

Back Row: J. Evans, B. Chianciola, J. Carter, Mr. Vail, *Advisor. Front Row:* C. Cognato, *Treas.;* A. Doherty, *Vice-Pres.;* L. Linquata, *Pres.;* T. Corliss, *Sec.*

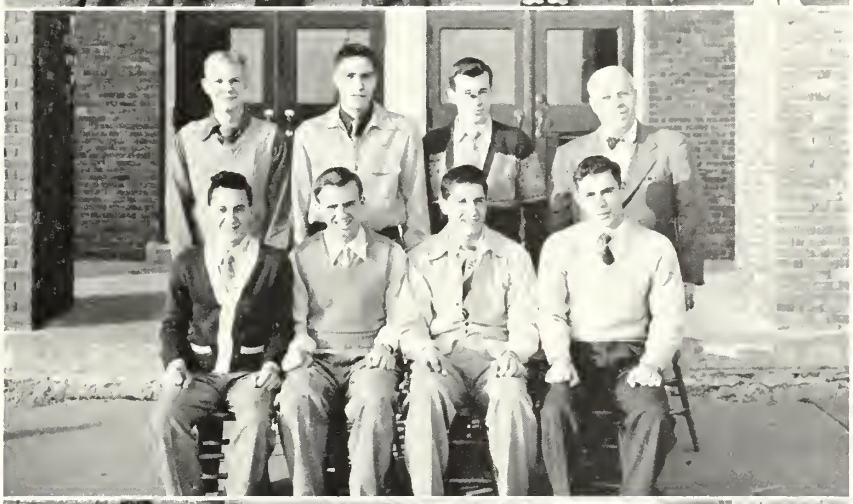

STAGE CREW

Back Row: B. Clark, D. Brennan, C. Kenzer, A. Landoni, P. Alper, S. Barusso. *Second Row:* Mr. Carter, *Advisor;* R. Rose, A. Malaquias, D. Martin, P. Frazier, D. Murphy, P. Ventimiglia. *Front Row:* E. Nowe, B. Whilton, J. Buckley, M. Pinho. *Vice-Pres.;* R. Rose, *Pres.;* J. Nikola, *Treas.;* R. Milliner. H. Evans.

GIRLS' CLUB CABINET

Back Row: J. Nichols, N. Shea. *Front Row:* A. Lodge, D. Alto, C. Lodge, E. Grimes.

BOYS' GLEE CLUB

Back Row: L. Kubinyi, R. Stephenson, M. Pinho, L. Amero, T. Hill, *Pres.;* M. Demetrios, R. Brown, P. Anastas, P. Gorney. *Front Row:* J. Call.

GIRLS' GLEE CLUB

Back Row: B. Murray, P. Dean, E. MacLeod, G. Burgess, R. MacLeod, M. Corliss, C. Coleman, B. Blick, J. Decker, N. Hempel, B. Waterhouse. *Second Row:* L. Martin, R. Calder, N. Ryan, B. Reed, J. Forsberg, E. Ferris, P. Bertolino, C. Kline, E. Stephanio, M. Chick, N. Erkkila, R. Silva. *Front Row:* J. Peterson, D. Campbell, M. Cunningham, M. Merry, V. Waterhouse. *Pres.:* M. Mayo, *Vice-Pres.:* J. Neilsen, *Sec.:* I. Matson, *Treas.:* J. Steele, A. Lowe.

ORCHESTRA

Back Row: Mr. Gancarz, *Advisor;* G. Anderson, D. Brown, B. Amero, L. Amero, R. Dennis, D. Carrigan. *Front Row:* J. Bentley, B. Vidal, C. Johnson, F. Parady, G. Brown, D. Cavanaugh.

ATHLETIC ASSOCIATION

Back Row: J. Nicastro, H. Adams, E. Damon, C. Fields, S. Lucido. *Front Row:* A. Gosbee, C. Curley, *Vice-Pres.;* Mr. Thompson, *Advisor;* C. Mulcahy, *Pres.;* F. Haskins, *Sec.*

52-53 CLUB

Back Row: J. Kennedy, A. Thibodeau, R. Santos, W. Ryan, T. Hill, A. Thibodeau, W. Calder, H. Adams, R. Greer, F. Destino, W. Gale, C. Fields. *Second Row:* M. Frigard, J. Ciaramitaro, P. Orlando, R. Robator, C. Meade, L. Peterson, J. Whynott, B. McDonald, J. Winchester, S. Garrisi, G. Lafata. *Front Row:* R. Pascucci, M. Curley, A. Davis, C. Mulcahy, R. Burns, "Nate" Ross, *Advisor;* A. Beck, A. Nickas, J. Witham, C. Lafata.

ARSENIC . . .

FACULTY PLAY

and OLD LACE

ARMS AND . . .

THE MAN

G-L-O-U-C-E-S-T-E-R!

G.

H.

S.

A T H

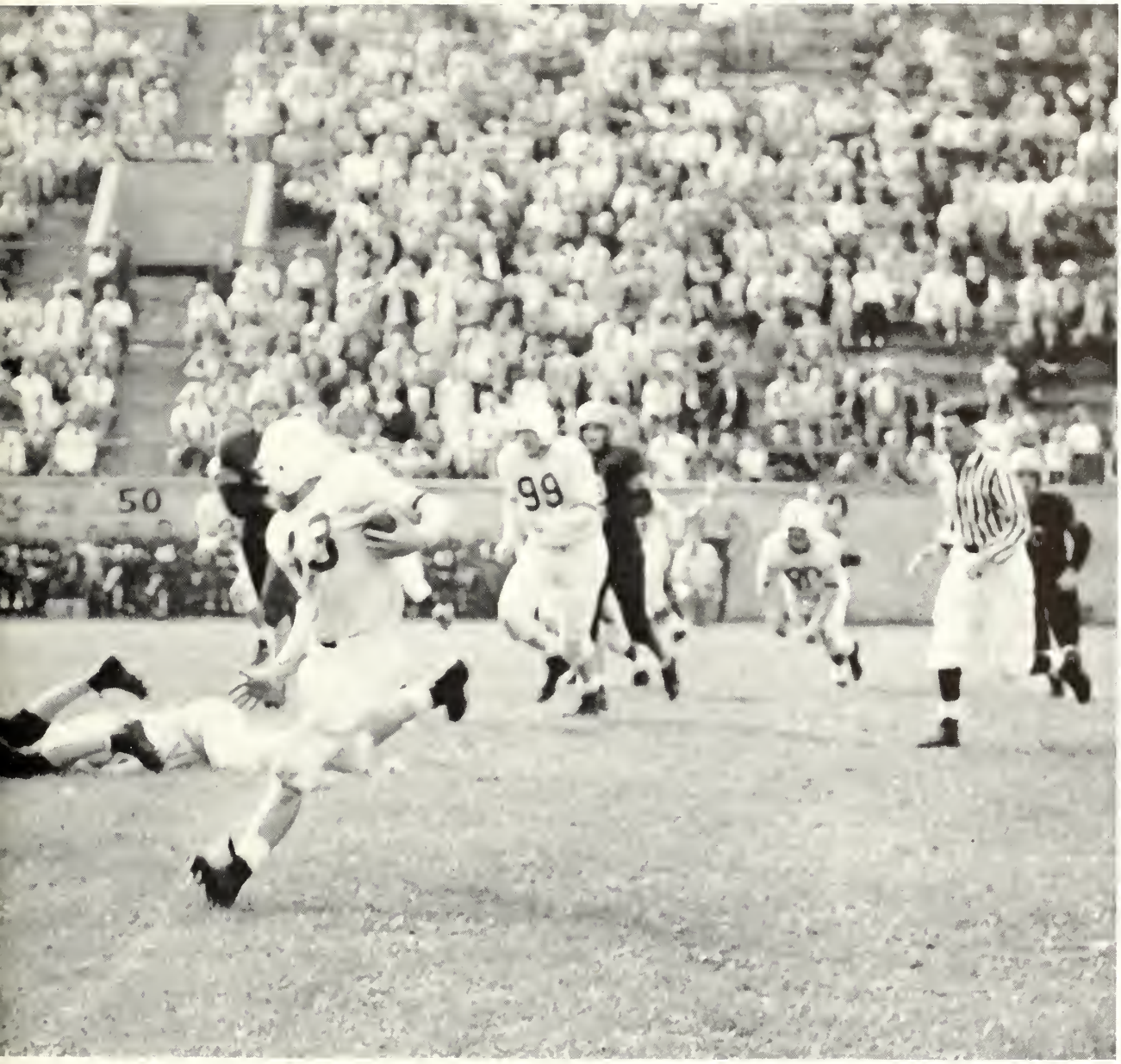

L E T I C S

FOOTBALL

FRESHMAN FOOTBALL SQUAD

Back Row: J. Griffin, J. Clayton, R. Topper, J. Silva, F. Churchill, J. Hanrahan, A. Pallazola, D. Smith, B. Enos.
Second Row: H. Karcher, Coach; A. Marino, J. Anderson, A. Hagstrom, B. Turner, R. Morrissey, J. Boyle, K. Gleason, B. Rose, R. Karcher, Coach.
Front Row: J. Arnold, M. Godinho, B. Lewis, R. Gardner, R. Baker, C. Ellis, B. Grey, R. Heditniemi.

FIGHT TEAM FIGHT

VARSITY FOOTBALL

Back Row: A. Frigard, Ass't. Coach; B. Gale, B. Smith, D. Santos, B. Scola, J. Kennedy, S. Dimetri, J. Winchester, H. Adams, P. Orlando, D. Mello, C. LaFata.
Middle Row: Head Coach Ross, A. Thibodeau, A. Bearse, T. Hill, A. Davis, W. Calder, C. Meale, C. Morrissey, B. Blatchford, R. Greer, J. Nicastro, H. Garrisi, R. Marques, B. Malone, Ass't. Coach; F. Twomey, Ass't. Coach.
Front Row: D. Harris, R. Burns, B. Ryan, R. Harnish, J. Witham, Co-Capt.; A. Beck, Co-Capt.; A. Nickas, R. Pascucci, F. Destino, C. Curley, L. Linquata, C. Mulcahy.

FOOTBALL COACHES

B. Karcher, Ass't Coach; A. Frigard, Ass't Coach; "Nate" Ross, Head Coach; F. Twomey, Ass't Coach; B. Malone, Ass't Coach.

BASKETBALL

Fourth Pe
Wins fo ,uc

Flurry of Final
feat , 45-40,
C

Gl , — Witb Co-Capt. J
Gree needed punch in the fo
Gu .953 edition of the Glou
b its Essex County league s
, in a tight game in the Fi
scoring 12 of their team's 15
c ers and Greely enabled Glou
afte erly had trailed by only one poi
third session.

KELLY TOP SCORER

The top point scorer of the game

point was actually
game was over as
fonled fast as the final bell sounded,

Back Row: Coach A. Hagstrom, D. Cox, A. Muniz, L. Nassar, S. Randazza, Manager.
Front Row: A. Beck, J. Greely, D. Harris; Co-Capt. F. Twomey, Co-Capt. J. Powers, D. Fleet, A. Bearse.

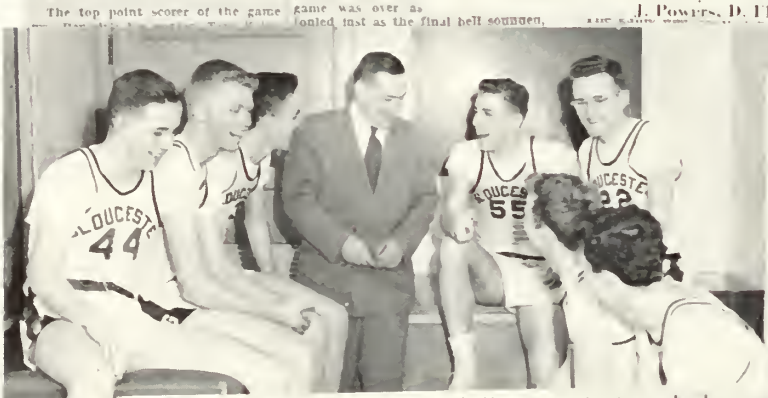

D. Fleet, D. Harris, J. Greely, Coach Hagstrom, Co-Capt. F. Twomey, Co-Capt. J. Powers, A. Beck, A. Bearse.

Coach Hagstrom, Co-Capt. F. Twomey, Co-Capt. J. Powers.

Hav- ring Tw-

Iron the side. It was Skipper Twomey again, who let loose with a driving layup to give Gloucester a com-

BASKETBALL SCORES

Gloucester	36	Lawrence Central	37	
Gloucester	41	Mission	46	
Gloucester	51	Lawrence	46	
Gloucester	45	Beverly	40	
Gloucester	45	Lynn Classical	99	
Gloucester	51	Haverhill	32	
Gloucester	53	Salem	59	
Gloucester	59	Beverly	33	
Gloucester	57	Lynn Classical	59	
Gloucester	58	Haverhill	50	
Gloucester	50	Lynn English	51	
Gloucester	53	Lawrence	62	
Gloucester	47	Salem	70	
Gloucester	56	Peabody	61	
Gloucester	4[illegible]	Lynn English	58	
Gloucester	46	Peabody	40	

Won 6 Lost 10

by Powers and Beck of Gloucester and Abromavitch of the Hillies the score was extended to 55 for Gloucester 48 for Haverhill.

Co-Capt. Powers was fouled once again for two free throws "Jum" made good on the pair. The fracas came to a close soon with Co-Capt. Twomey netting one from the free throw line.

GLOUCESTER HIGH

	Goals	Fouls	Pts
Gr f	4	1	9
	5	[illegible]	11
	[illegible]	1	5
	4	4	12
P	5	3	13
	3	2	8
	24	16	58

HAVERHILL HIGH

B	[illegible]	4	6
	4	4	12
A h	2	4	8
D	1	0	4
M C f	2	3	7
L B	5	3	13
R f	[illegible]	0	0
T	[illegible]	18	50

SALEM
6
SALEM
3

SALEM
6

SALEM
6

SALEM
6
3

G.H.S. Comes From Behind To Hockey To

Back Row: B. Ryan, Co-Capt. J. Witham, J. Kennedy, Co-Capt. R. Harnish, J. Benham, R. Burke, J. Nicastro.
Front Row: Coach J. Henderson, Manager D. Mackenny, B. Harmon, P. Fialho, J. Whynott, R. Dennis, R. Osmond, B. Burroughs, J. Dennen, Ass't Coach R. Garron, Manager S. Randazza.

Co-Capt. R. Harnish, Coach J. Henderson, Co-Capt. J. Witham.

Dickie Bu... uple of kids w... me for Gloucester, did a ma... Sports Center. They popped in... pull the F... hootstrap and 2-1.

A hot and ... for the North Sh... reunited from ... Hendrickson ... for their ...

That grand ... fling on ... torrid third ... finally took ... winning goal w... alho at 7:30, ah... in the popular h... Classical, Lynn ... are now deadlock... 15 points each.

Great Goal Tendi...

It would have been a ... lose from a lot of view... cause the locals sure d... win this one. Young Jack...

Osmond ... Classical will hold the Bruins trophy for the first six month of the ... six ... in ... Fish-

HOCKEY SCORES

Gloucester	1	Marblehead	1
Gloucester	0	Lynn English	1
Gloucester	3	Swampscott	2
Gloucester	6	Beverly	1
Gloucester	2	Saugus	2
Gloucester	1	Revere	1
Gloucester	1	Lynn Classical	1
Gloucester	3	Salem	0
Gloucester	2	Danvers	1
Gloucester	2	Peabody	1
Gloucester	1	Amesbury	1

NSHL PLAYOFFS

Semi-final

Gloucester	2	Peabody	1

Final

Gloucester	2	Lynn Classical	1

Eastern Massachusetts Hockey Tournament

Brookline	2	Gloucester	1

double overtime

GHS-Saugus
HS Hockey Team
State Tourney
Wins
Romp, 3-0
Wants Ice
hampions

TRACK

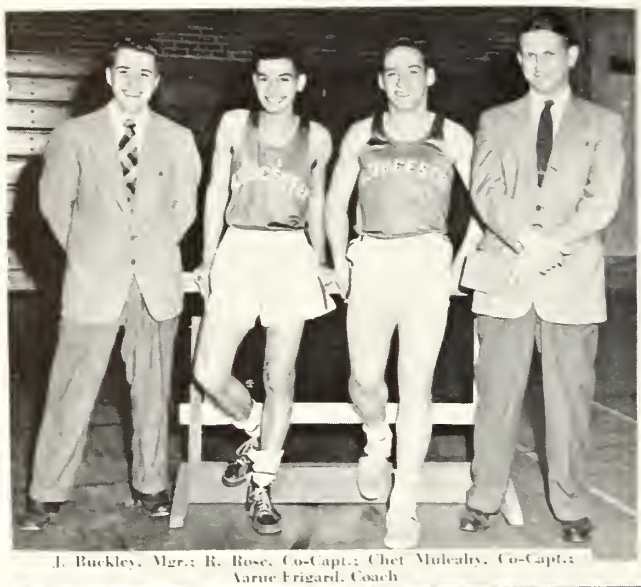

J. Buckley, Mgr.; R. Rose, Co-Capt.; Chet Mulcahy, Co-Capt.; Varne Frigard, Coach

Take it, Dick

Pep Talk!!

Good Form, Boys

TRACK SCHEDULE

May	2	Rotary Meet
May	6	At Punchard
May	12	Beverly
May	16	Essex County Meet at Lawrence
May	18	Lawrence Central Catholic and St. Jean's of Lynn
May	25	Haverhill
June	6	State Meet at Boston

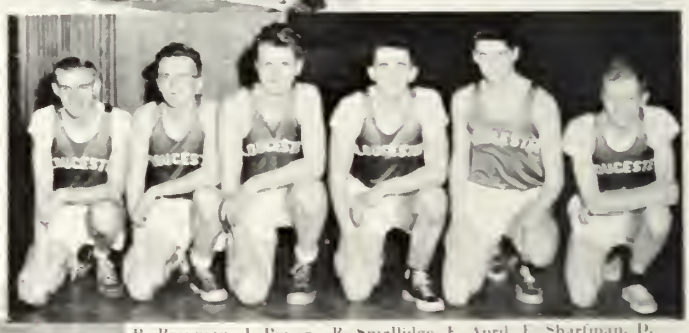

R. Brayman, J. Powers, R. Smallidge, E. April, E. Sharfman, D. Sampson

P. Orlando, P. Frederick, J. Orlando, J. Buckley, Mgr.

Up and Over

FOOTBALL

FOLLIES

1953

GIRLS' SPORTS

M. Quinn, G. Grandy, C. Swift, S. Smith, S. Ryan, A. Gosbee.

Back Row: M. Quinn, B. Noble, M. Westman, S. Flanagan, G. Webber, V. Frontiero, M. Greely.
Front Row: P. White, N. Greely, N. Roark, J. Viator, C. Knowles.

Back Row: S. Flanagan.
Second Row: J. Viator, B. Noble, N. Greely.
Front Row: P. White, N. Roark, M. Quinn, C. Knowles.

Back Row: A. Murray, M. Montrose, G. Frontiero, N. Young.
Front Row: H. Perry, J. Chane, I. Lauranzano, G. Grandy, C. Nicastro.
STANDING: A. Gosbee, C. Swift.

KNEELING: J. Burke, M. Brennan, B. Burke, A. Gosbee, G. Grandy, C. Swift, M. Montrose, C. Nicastro, C. Reed, G. Frontiero, N. Young, A. Murray.
SEATED: Miss Curtis, Director.

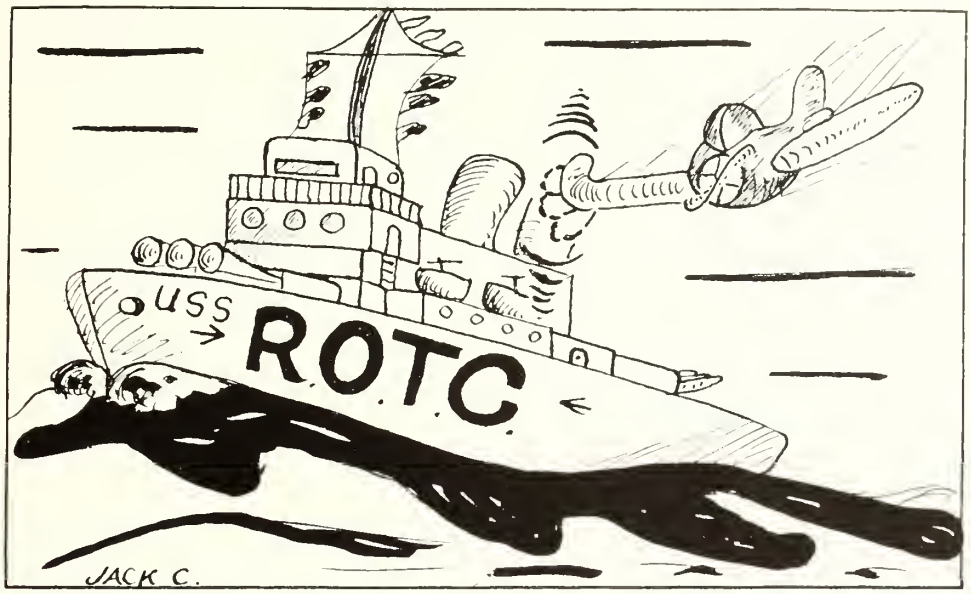

" 'Before you can properly give orders, whether in civilian or military life, you must know how to take orders.' The training you have received in the past years may seem insignificant to you now, but one day it will come into its proper focus, and you will appreciate every moment you spent in ROTC."

Captain Paul V. Ryan, P.M.S.T.

BAND

Back Row: C. Hemeon, L. Norton, R. Spanks, W. Pike, R. Thomas, R. Brown, J. Texiera, T. Carroll, C. Melanson, R. Hubbard.

Fourth Row: R. Nicolosi, B. Briand, P. Maranhas, C. Anderson, F. Domingoes, D. Cavanaugh, L. Amero, J. Bentley G. Grace.

Third Row: S. Piscetello, J. Nikola, P. Conll, R. Brown, J. Orlando, E. Silva, B. Chiancola, L. Higgins, F. Martin, G. Anderson.

Second Row: D. Lane, C. Francis, B. Polansky, R. Brayman, S. Marchant, R. Foley, J. Putonen, P. Courant, R. Vannah, R. Canillas, S. Nickerson, Hill

Front Row: J. Call, D. Enos, R. Rose, J. Moceri, E. April, B. Amero, J. Giacalene, D. Arnold, R. Rose, Mr. Gancarz, *Advisor:* R. Dennis, *Drum Major.*

GIRLS' DRILL TEAM

Fourth Squad: Sgt. J. Neilsen, B. Wood, D. Jackson, A. Lodge, J. Steele, M. Dolan, C. Boucher, E. Egan, M. Haskins.

Third Squad: Sgt. D. Souza, J. Abrahamsen, J. Christenson, B. Barusso, J. Roper, J. Currier, F. Borge, N. Ernst

Second Squad: Sgt. G. Beck, H. Bernstein, R. Ojantakanen, M. Linquata, M. Thomas, D. Alto, J. Abrahamsen, B. Graham, P. Dagle.

Front Squad: Capt. Ryan, S fc. P. Witham, Sgt. E. Stephanio, S. Cain, F. Hannibal, J. Murray, 1st Lt. M. Gillie, D. Marr, D. MacCuish, E. Malmi, S. Pacheco, M. Johnson

ROTC OFFICERS

Back Row: 2nd Lt. C. Grace, 2nd Lt. R. Burns, 2nd Lt. K. Nickerson, 2nd Lt. D. Harris, 2nd Lt. W. Morris, 2nd Lt. R. Movalli, 2nd Lt. R. Dennis, 2nd Lt. J. Call, Capt. P. Ryan, *Instructor.*
Front Row: 2nd Lt. T. Hill, 2nd Lt. D. Chambers, 2nd Lt. M. Demetrios, Col. J. Powers, Lt. Col. J. Greely, 2nd Lt. M. Reardon, 2nd Lt. D. Fleet.

GIRLS' RIFLE TEAM

Back Row: J. LaFlam, J. Gibbs, B. Blick, H. Johnson, M. Doyle, G. Grandy, L. Purdy, B. Head, A. Gosbee.
Front Row: J. DeCoste, R. MacLeod, J. Henderson, N. Higgins, *Secretary;* P. Pistennaa, *President;* F. Haskins, *Vice-President;* E. Malmi, *Treasurer;* B. Graham.

BOYS' RIFLE TEAM

Back Row: S/fc. H. Marsh, *Instructor;* W. Moore, J. Steward, W. Coull, J. Main, L. Amaral, R. Spanks, A. Ellis.
Front Row: T. Kloptoski, A. Westlund, N. Mineo, W. Morris, M. Reardon, *President;* J. Castle, W. Richardson, D. Corliss.

COME, CADETS and . . .

. . . MAIDENS, COME

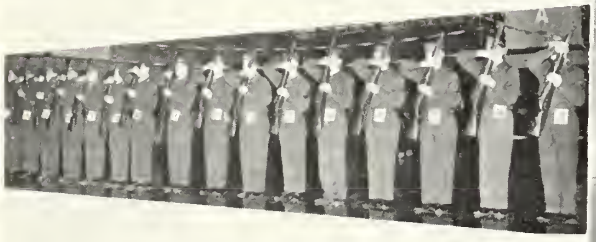

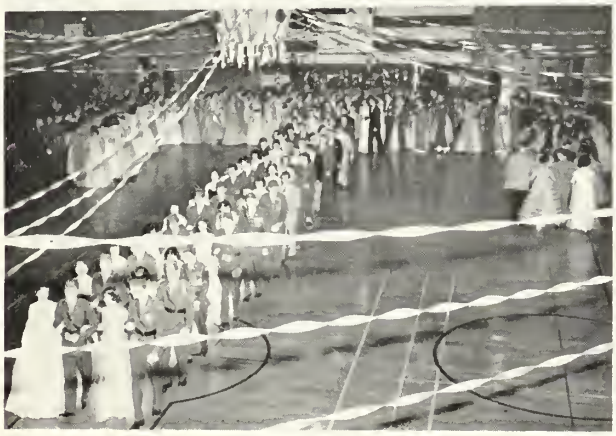

BAND NOTEBOOK

By George Koski

It's quiet at night in Washington. So they say.

Even in all the graduation rush about scholarships, class dues and who sits where, we can still remember those six days full of chuckles, chicken pie and Hoppy Vannah.

Nick Minco reading a calculus book at 1:45 a.m.—the story I didn't tell the *Times* about because I knew nobody back home would believe it.

We can still remember the one washroom serving three rooms and fourteen boys...another washroom serving one room and four boys. And practically no washroom at all serving one room and seventeen boys... And that charming Southern gentleman who was night manager at the Plaza.

We can remember Greely and Demetrios holding a midnight wrestling match on a hotel room bed, until it collapsed. Then they fixed it...and started to wrestle again.

Leverett Saltonstall's U. S. Senate pencils...the first shower at the Hotel Taft...Barney Polansky and his oranges...Jim Powers' early departure for Beverly and basketball.

Then there was Baltimore. Maybe we'd best leave that to YOUR imagination.

But, seriously, during every minute of those days we knew we were taking part in the biggest GHS news for years and years—something which deserves newspaper coverage, *Flicker* coverage, sound movies, and the whole works—all the ways that can help us remember razzmatazz and reverence, education and chaperone-ducking, ice cubes and long-distance phone calls.

We had everything except too much sleep.

Monday, January 19, 1953, at 8 a.m.—Saturday, January 24, 6 p.m.

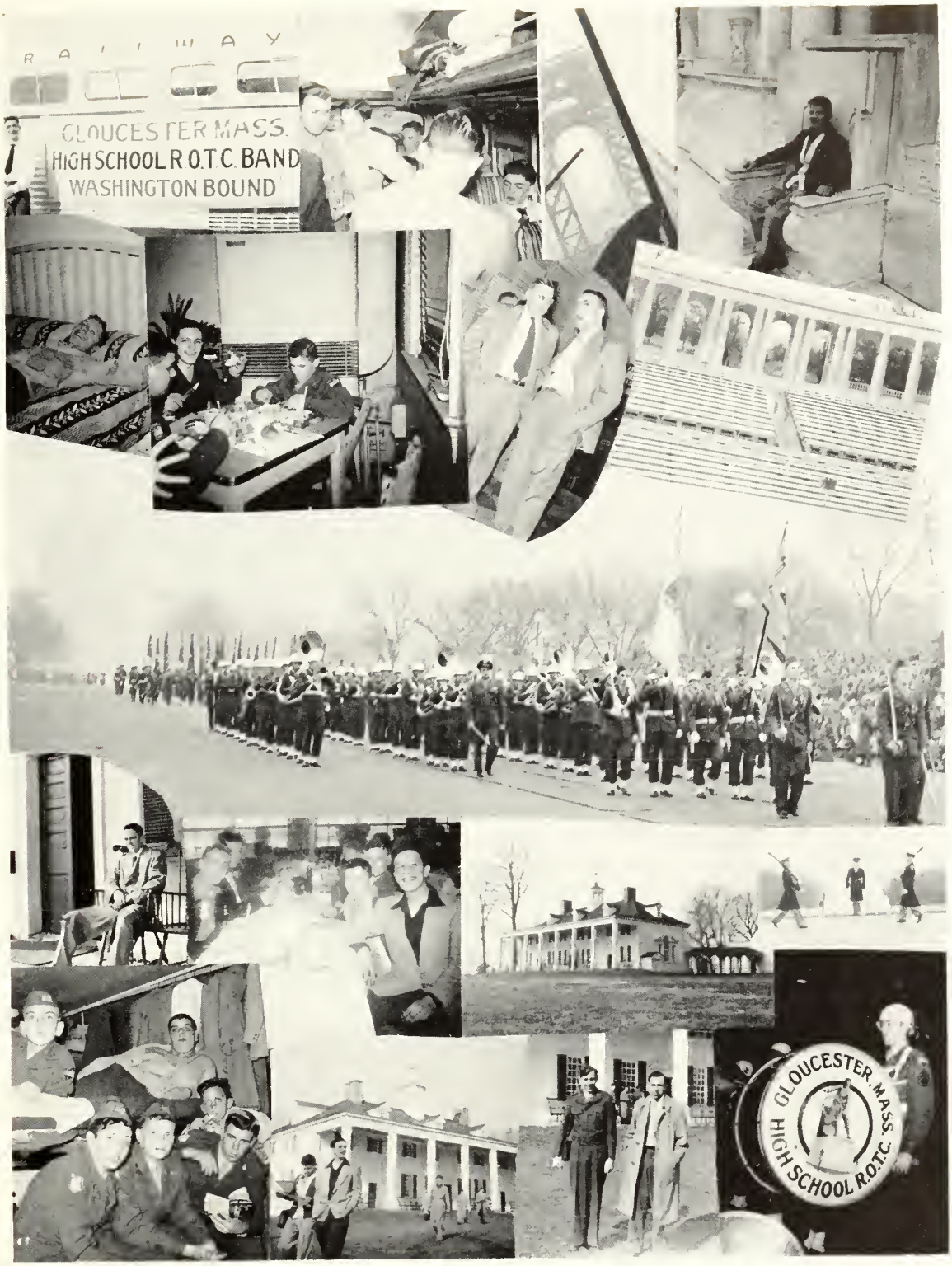
RAILWAY
GLOUCESTER MASS.
HIGH SCHOOL R.O.T.C. BAND
WASHINGTON BOUND
GLOUCESTER, MASS.
HIGH SCHOOL R.O.T.C.

GLOUCESTER HIGH SCHOOL ROTC BAND—WASHINGTON, D.C., JANUARY, 1953

This Page Sponsored by Starlighters Orchestra

BEST WISHES TO THE CLASS OF '53

FROM

The *Starlighters* Orchestra

"Popular Music for Dancing"

Don Carrigan — Joe Moceri — Dave Carrigan

Paul Courant — Bob Movalli — Sunny Roper — Denny Cavanaugh

Joe Orlando — Joe Ciarametaro — Benny Chianciola — Frank Lovasco — George Shatford

Not in picture: Bob Brayman, Donny Lane

Our Sponsors

Mr. and Mrs. Sylvester Ahda
Mr. and Mrs. William Anderson
Anthony Beauty Salon
Henry M. Bearse
Mr. and Mrs. Melvin I. Bernstein
The "Boys"
Julian Brothers
Bud and Ken
Mr. and Mrs. Sumner G. Call
Mr. Wilber Call
Mr. and Mrs. Thomas Callahan
Mr. and Mrs. Russell Clark
Cunningham Paint Company
Dr. Ever Curtis
Mrs. John DeCoste
Frank DeMarco
Mr. and Mrs. George Demetrios
Mr. and Mrs. Russell Dennis
Dr. Lois Fesler
A Friend
A Friend
A Friend
Worthy Friend
Mr. and Mrs. William Gale
The "Girls"
Mr. and Mrs. Albert Goos
Greel's Cleaning Company
Mr. and Mrs. James C. Greely, Jr.
Mr. and Mrs. George F. Grimes
Mr. and Mrs. John Gilbert Hanson
Mr. and Mrs. William J. Haskins, Jr.
Henry the Hatter
Dr. William Hicks
Mr. and Mrs. Alan G. Hill
Raymond W. Holland
Mr. and Mrs. J. T. Hudder
Mrs. Mary Hurst
Hal and Val Jeffcoat
Mr. and Mrs. Robert Kline
Mr. and Mrs. Arvid A. Koski
Mr. and Mrs. Kalman Kubinyi
Mrs. Mary LaFlam
Mrs. Nina LaFlam
Dr. Hans Lazarus
Dr. and Mrs. E. A. Lodge
Mr. and Mrs. Thomas F. McCue
Mills Radio and Appliances
Mr. and Mrs. John A. Molloy
Mrs. Clarence Mulcahy
Mrs. Thomas Murray
Mr. and Mrs. John Nasser
Carol and Ethel Nelson
Mr. and Mrs. R. G. Ojantakenen
Mr. and Mrs. A. B. Peterson
Dr. and Mrs. W. J. Powers
Mr. and Mrs. Lawrence Purdy
Dr. Merton Richmond
Rockaway Hotel
Mrs. Dorothy Burnham-Rose
Mr. and Mrs. W. L. Saunders
Miss Mazie Smith
Mr. and Mrs. Edward J. Stephanio
Mr. and Mrs. Arthur N. Tarr
Mr. and Mrs. J. Stanley Thompson
Mr. and Mrs. Nestor Utterberg
Dr. Miltiades Vargeas
Mr. Henry O. Vidal
The "Wheels"
Mr. and Mrs. A. V. Williams
Mrs. Marion F. Woodruff

Acknowledgments

The production of a yearbook is a cooperative effort to accomplish a tedious but rewarding task. To mention and thank everyone who has aided us in our production is an impossibility, but anyone who in any way aided us in this accomplishment receives the heartfelt thanks of the senior class.

However, in the passing out of bouquets, some people deserve orchids, imaginary though they may be — Miss Waterman and Mr. Steedman — our patient advisers . . . my editorial board — Izzy, Mike, Jimmy, and Judy — the hours they've spent — Mr. James T. Bleiler of Purdy's — our "great inspirer" — Miss Christopherson — sales — Miss McGinley — typing — Miss Gale — advice — Mr. Smith — patience — my staff — doing the last-minute details — Koski and the Flash's able coverage . . . Castle and Lucido — our artists, turning our foggy thoughts into reality . . . our sponsors and advertisers — our financial backbone — those who solicited them — Mr. Cafasso and the Chamber of Commerce — band pictures — the parents who patiently undertook to live through our "board" meetings with the resulting heated discussions, and who served us those ever-welcome refreshments — Mrs. Rose, the ever-obliging hostess — and Mr. George A. Carney of the Andover Press — whose work, patience, and cheerfulness helped us turn jumbled jargon into a yearbook.

So pin on your mental orchids, roses, or what have you, and wear them as marks of the never-ending appreciation of the Class of 1953.

YOUR EDITOR

Compliments and Best Wishes

GLOUCESTER FISHERIES ASSOCIATION

GLOUCESTER, MASSACHUSETTS

MEMBER FIRMS

Cape Ann Fisheries, Inc.

Collins-Lee Co. of Gloucester, Inc.

Curcuru Brothers

Davis Brothers Fisheries Corp.

Empire Fish Company

Fabet Corporation

Birds Eye Division
General Foods Corporation

Gloucester Fishing Co., Inc.

Gorton-Pew Fisheries Co., Ltd.

Harbor Cove Fisheries, Inc.

O'Donnell-Usen Fisheries Corp.

Progressive Fish Wharf, Inc.

Rocky Bay Fishing Company

Surf Fisheries, Inc.

Trident Fisheries, Inc.

WE GROW SO SOON OLD . . .
AND SO LATE SMART!

Here we are, goin' on 68 already! Yet so many things we're only just finding out. Always, we've been a BASIC BROWN'S; always, we've fulfilled every household need, . . . the best in bedsheets and brooms, in basting thread and baking pans, in baby shoes and bath mats.

But NOW, in this, our 68th year, we find ourselves acutely aware that today's moderns want more than the basic's. So we're doing something about it; and you smart, young graduates are finding daily evidence of this new awareness.

PARTICULARLY TUNED TO TODAY'S TRENDS ARE:

THE SILVER SHOP . . . where you choose your precious sterling from a wide selection of lovely patterns.

THE CHINA SHOP . . . where you choose your china to enhance your silver, from many exquisite designs.

THE CAPTAIN'S HOUSE . . . where you choose your finest, home-making furniture from the nicest of furniture displays.

THE FASHION CENTER . . . where you choose your most flattering wardrobe from a very fashion-conscious department.

WHATEVER YOUR DESIRES FOR THE FUTURE, MAY THEY BE QUICKLY FULFILLED, AND MAY WE HELP TO MAKE THAT FUTURE ENJOYABLE!

WILLIAM G. BROWN COMPANY

Cape Ann's Shopping Center since 1885

Compliments of

Atlantic Fishermen's Union

Compliments of

Cape Ann Board of Insurance Underwriters

Babson Elwell & Davis, Inc.

Elwell Insurance Agency

Gus Chekares

Cunningham & Kerr

Salvatore J. Favazza

John A. Johnson, Inc.

Eliot W. Lovett

G. Everett Mahony, Inc.

Frank V. Oliver

Presson Insurance Agency

Bob Smith

Carroll K. Steele

CONGRATS To You, "Guys and Dolls" of "'53" . . .

May Your Years Be the Longest—

Your Happiness Strictly the Tops.

The GLOUCESTER COAL & LUMBER CO.

The BUILDING CENTER

43 DUNCAN STREET GLOUCESTER

COMPLIMENTS

of

A FRIEND

★

ESTABLISHED 1909

CAPE ANN

MANUFACTURING CO.

Cape Ann Savings Bank

A Nice Bank in a Nice City

▼

LIFE INSURANCE

L. B. NAUSS & SONS, Inc.

LUMBER, LIME, CEMENT, BUILDING SUPPLIES *and* KYANIZE PAINT

Telephones 195-196-197

RAILROAD AVENUE
GLOUCESTER, MASS.

"Everything to Build Anything"

EMPIRE

169-171 MAIN STREET

A Store for Youth

APPAREL & ACCESSORIES FOR MISSES

CLOTHING & FURNISHINGS FOR MEN

Where Quality and Value Go Hand in Hand

Compliments of

Gloucester Cooperative Bank

85 Middle Street
Gloucester, Mass.

SHARES NOW ON SALE

Compliments of

A&P

SUPER MARKETS

Compliments of

GLOUCESTER
POLICE
ASSOCIATION

▼

Compliments of

GLOUCESTER AUTO BUS COMPANY

Compliments of

PERKINS & CORLISS

Lincoln and Mercury Dealer

BEST WISHES
from

SEARS
ROEBUCK AND CO.

205 Main Street Telephone 1300
GLOUCESTER

Compliments of

NATIONAL
HOUSE FURNITURE
COMPANY

SALEM LYNN
GLOUCESTER

The
CAPTAIN'S TABLE

ESSEX, MASS.

Open Year Round

Compliments of

FRED DUNBAR

Best Wishes for Success

HAROLD N. PIKE

Compliments of

GLOUCESTER
NATIONAL
BANK

GLOUCESTER

Compliments of

MURMAC
MANUFACTURING
COMPANY

Compliments of

REILLY
MOTOR CO., Inc.

GLOUCESTER

"When Better Cars are Built BUICK *will build them"*

WHITEHEAD BUICK COMPANY, INC.

P. N. HODGINS CO.

Oldsmobile and Chevrolet

50 Mapewood Ave. - Gloucester

Phones: 4600 - 4601

Sales and Service

18 Railroad Ave. - - Rockport

Phones:
Rockport 811 - Gloucester Exten. 4722

Best Wishes to the Class of 1953

CAPE ANN TICKET
and LABEL CO.

PRINTERS

R. C. TARR R. W. TARR

222 Eastern Ave.
GLOUCESTER

Compliments of

FAULK BROS.

MASON CONTRACTORS

Compliments of

CONSOLIDATED
LOBSTER CO.
Inc.

World's Largest Distributors of Lobsters

BOSTON GLOUCESTER

HENDERSON and JOHNSON, Inc.

Manufacturers of

INTERIOR AND EXTERIOR HOUSE PAINTS

121 Duncan Street GLOUCESTER

Compliments of

NEILSEN'S LAUNDRY

Phone 1610

Compliments of

DR. BERNARD S. COHEN

Compliments of

DR. EARLE R. ANDREWS
DR. N. ABBOTT HOOPER

Dental Office

♦

48 Pleasant Street Gloucester, Mass.

Compliments of

Y. M. C. A.

Gloucester's Youth Center

Compliments of

PETER'S *at* ROCKY NECK

Best Wishes to Class
of 1953

Compliments of

GILLIS'S BARBER SHOP

146 Main Street
GLOUCESTER, MASS.

Compliments

of the

St. Peter's Club, Inc.

▼

FRANK FAVAZZA, President

VITO COPBOLE, Vice-President

SALVATORE J. FAVAZZA, Secretary

JAMES KYROUZ, Treasurer

Compliments of

O'CONNELL VARIETY

Compliments of

DON PRATT

REAL ESTATE

Compliments of

BOULEVARD SWEETSHOP

A. L. MORTON CO.

Television - Appliances

TIRES

Telephone 4330

1 Railroad Ave. - Gloucester, Mass.

Compliments of

J. THOMAS McHENRY

—OIL—

33 School Street Gloucester, Mass.

Telephone 860

PHILIP WINE

SHOES

For the Entire Family

103 Main Street Gloucester, Mass.

Phone 4343

Compliments of

DICK'S SHOE SHOP

9 Center Street

Compliments of

WESTERBEKE

Fishing Gear Co., Inc.

▼

Compliments of

GAYBROOK

GARAGE

Inc.

Western Avenue - Tel. Essex 175-2

Meyer A. Rutchick A. Myer Rutchick

GLOUCESTER PANTS CO.

211 E. Main St. Tel. 4472

Makers of Fine Trousers

SPECIAL RATES TO STUDENTS

Compliments of

DAVE'S COFFEE SHOP

Compliments of

S. & Q. SUGAR CO.

Compliments of

HANNIBAL A. NUNES

Compliments of

SINGER SEWING CENTER

GEORGE K. RODGERS CO.

JEWELERS AND OPTICIANS

120 Main Street - Gloucester, Mass.

J. D. GORMAN

REFRIGERATION
Commercial - Domestic

10½ Mt. Vernon St. - Gloucester 2833

GOOD LUCK, SENIORS!

NATIONAL BUTCHERS COMPANY

"BLUE SEAL PAINTS"

CURTIS-TURNER CORP.

447 Main Street - Gloucester, Mass.

Compliments of

TAVERN

Compliments of

ART JEWELERS

Studebaker Sales and Service

G. ELLIOT CARR

Phone 2300

34 Railroad Ave. - Gloucester

Trucking, Moving, Storage, Delivery

ANDY'S DELIVERY SERVICE

Telephone 3601-W

19 Pearl Street Gloucester

E. H. BICKFORD, INC.

Wholesale Fruit and Produce

20 Mapewood Ave. *Tels*, 416 & 4323

C. F. CAMERON

Plumbing, Heating and
Sheet Metal Work

284 MAIN STREET

MARGARET B. WRIGHT

STATIONER

Greeting Cards and Gifts

GLOUCESTER SEA FOOD WORKERS' UNION

Series 1572 Local 1

Affiliated with
International Longshoremen's Association
American Federation of Labor
Massachusetts State Federation of Labor
Gloucester Central Labor Union

305 Main Street Gloucester

Tels. Gloucester 244 and 3316

DOUGLASS PHARMACY

ALLERTON DOUGLASS, *Reg. Pharm.*

Telephone 3330

24 Main Street Gloucester, Mass.

"You've tried the rest . . . ."
Now try the best!

THE CAUSEWAY

Essex Avenue

LOU'S CLEANERS

CLEANING AND PRESSING

55 Prospect St. Telephone 42

PARKS BROS.

ELECTRICAL CONTRACTORS

Business Phone 2794 351 Main Street Gloucester, Mass.

IVAN'S ESSO STATION

IVAN MUISE

NORTH SHORE AUTOMOTIVE CO.

Authorized United Motors Service Station

Sales and Service — Specialists in Carbureters
Ignition and Radio Generators — Starting
Motors and Heaters Repaired
Auto Radios Repaired and Installed

Tel. 922-W — Prompt Service

295 MAIN STREET GLOUCESTER

"JENNY STATION"

ESSEX, MASS.

THE BIG WHEEL

Essex Avenue Gloucester, Mass.

THE DECOSTES

Compliments of

A FRIEND

Courtesy of

BURGESS FUNERAL HOME
GEORGE MACKEY, Director

ROCKPORT AND GLOUCESTER

Compliments of

DR. GEORGE H. TAYLOR

Compliments of

DR. RALPH CUNNINGHAM

Compliments of

DR. REGINALD COURANT

Compliments of

DR. JOHN T. BEDELL

Compliments of

DR. JOSEPH A. FIALHO

Compliments of

GRAY'S
Photo Supplies

ELISE CUTLER, *Florist*

for

Fine Flowers and Tropical Fish

4 CENTER STREET

Compliments of

SHIP-AHOY!

Compliments of

ROY REEDS' GARAGE

DESOTO - PLYMOUTH
DEALER

67 East Main Street Telephone 1348

Compliments of

GLOUCESTER AUTO SALES

your **NASH** dealer

Compliments of

D. F. HARRIS & SONS, INC.

GLOUCESTER, MASS.

DAVIS TAXI CORPORATION

RADIO DISPATCHED CABS

Compliments of

MERIT SHOE CORP.

Compliments of

WOODMAN'S DINER

ESSEX, MASS.

Compliments of

L. E. SMITH

PLUMBING - HEATING

Compliments of

TALLY'S AUTO SALES

Compliments of

DR. WALTER J. POWERS

Compliments of

RAINBOW GIRLS

Compliments of

JAMES C. GREELY

Compliments of

RELIABLE MEAT MARKET

Joe, Jerry, Bill, Mike, Johnny

Compliments of

CAPE ANN LAUNDRY

Compliments of

NOYES *the* MOVER

Compliments of

NORTON'S APPAREL, INC.

143 Main Street

Compliments of

WOODRUFF'S SERVICE STATION

METROPOLITAN FINE FURNITURE

Gloucester's Most Modern Store

GLOUCESTER - LYNN - SALEM

SANDLER'S

The Best in
T. V. AND APPLIANCES
Sales and Service

Compliments of

BENNY *The Florist*

Compliments of

PARKHURST MARINE RAILWAY

Compliments of

GLOUCESTER SUPPLY CO.

Compliments of

MARTY'S CLOVER FARM STORE

CAPE ANN MOTORS, INC.

YOUR **FORD** *DEALER*

E. A. GREEL, INC.

CLEANSERS AND LAUNDERERS
Telephone 2272
64 MAIN STREET

Compliments of

FAVORITE CORSET SHOP

Compliments of

HENRY *The Hatter*

NORTH SHORE TAXI

2900

M. G. Souza, *Prop.*

Compliments of

CAPE ANN FRUIT CO.

72 Washington St.

Compliments of

ARMSTRONG SHOE CO.

Compliments of

DAVIS BROS.
FISHERIES CORP.

Home of Deep Sea Dave

Compliments of

D. O. FROST COMPANY

33 Mapewood Avenue - Gloucester

Coal Oil Motor Stoker — Oil Burner

JOHN ALDEN-GRIFFIN
COMPANY, Inc.

A. KILBY GOVE

GULF
Gas and Oil

132 Washington Street

Compliments of

GOLDMAN'S
EAST END DEPARTMENT STORE

Compliments of

GLOUCESTER DAILY TIMES

Compliments of

DUTCHER'S MARKET

East Gloucester Square

Compliments of

CUNNINGHAM PAINT CO.

55 Main Street, Gloucester

Shoes — Rubbers — Tennis — Hosiery

ENDICOTT-JOHNSON

For the best in clams—

eat at **GOSBEE'S . . .**

Essex, Mass.

Compliments of

A FRIEND

GLOUCESTER MACHINE SHOE CORP.

REAR 45 WHARF STREET

Gloucester, Mass.

Tel. 1459

Compliments of

GLOUCESTER CHILDREN'S SHOP

138 Main Street Telephone 3990

Compliments of

STERLING DRUG STORE

Compliments of

PROGRESSIVE FISH WHARF

You can always rely on your registered jeweler

BLANCHARD
JEWELER

Registered Jeweler American Gem Society

Compliments of

A FRIEND

HUDDER-PARSONS, INC.

PHARMACISTS

Corner Prospect St. and Railroad Ave.

Tel. 149

Compliments of

DEMARCO'S

CLEANSERS AND DYERS

103 Washington Street

Compliments of

E. R. LORD

Compliments of

PRODUCER'S FISH COMPANY

Compliments of

G. H. S. ACTIVITIES

Honor Business Club

Spanish Club

National Honor Society

Latin Club

French Club

Benjamin Franklin Club

Glee Club

New England's Foremost

PHOTOGRAPHERS

and LIMNERS

PURDY

367 BOYLSTON STREET

BOSTON

Official Photographer, Class of 1953

A Book To Be Treasured . . .

This annual is a permanent record, in picture and prose, of the academic year 1952-1953 at Gloucester High School. Its value will increase as the years pass, and the quality of the printing will contribute in great measure to its lasting worth.

The Andover Press, Ltd., takes pride in its well-known craftsmanship which, combined with the long hours of careful planning and painstaking editorial work by the FLICKER Staff, makes this a book to be treasured.

The ANDOVER PRESS, *Ltd.*

ANDOVER, MASSACHUSETTS

SAWYER FREE LIBRARY
3 1655 00197 9255

SAWYER FREE LIBRARY
GLOUCESTER, MASS. 01930

ACTIVE STORAGE